LEISURE ARTS

Leaflet 2977 $14.95

A Year Of Dreamsicles®

Manufactured under license from Cast Art Industries, Inc. Copyright ©1997 Cast Art Industries, Inc.

January Pony Ride

	DMC	Anchor®	
∴	746	275	off white
	3047	956	yellow-beige, lt.
T	760	894	salmon
∽	761	893	salmon, lt.
	white	01	white
→	3766	167	peacock, lt.
	3761	928	sky blue, lt.
=	3766	167	peacock, lt.
⊥	747	928	sky blue, vy. lt.
>	3362	269	pine green, dk.
P	3363	262	pine green, med.
N	3364	843	pine green
●	3362	269	pine green, dk.
	838	380	beige-brown, vy. dk.
3	353	8	peach flesh
	3713	968	salmon, vy. lt.
E	352	9	coral, lt.
	3326	36	rose, lt.
ȸ	351	10	coral
	899	38	rose, med.
ø	350	11	coral, med.
	335	38	rose
▲	335	38	rose
◰	3078	292	golden yellow, vy. lt.
ℓ	676	887	old gold, lt.
	3078	292	golden yellow, vy. lt.
9	white	01	white
	3078	292	golden yellow, vy. lt.
∧	3032	903	mocha, med.
○	3782	831	mocha brown, lt.
L	3033	388	mocha, vy. lt.
M	611	898	drab brown, dk.
:	747	928	sky blue, vy. lt.
	white	01	white
ↄ	745	300	yellow, lt. pl.
∧	746	275	off white
⊂	3326	36	rose, lt.
ə	3761	9159	sky blue, lt.
⊙	899	38	rose, med.
ʎ	3713	968	salmon, vy. lt.
∥	3072	234	beaver gray, vy. lt.
V	762	397	pearl gray, vy. lt.
←	762	397	pearl gray, vy. lt.
	white	01	white
✖	415	398	pearl gray
⊽	676	887	old gold, lt.
|	3770	1011	flesh, vy. lt.
⁙	948	778	peach flesh, vy. lt.
Z	948	778	peach flesh, vy. lt.
	3779	4146	terra cotta, ul. vy. lt.

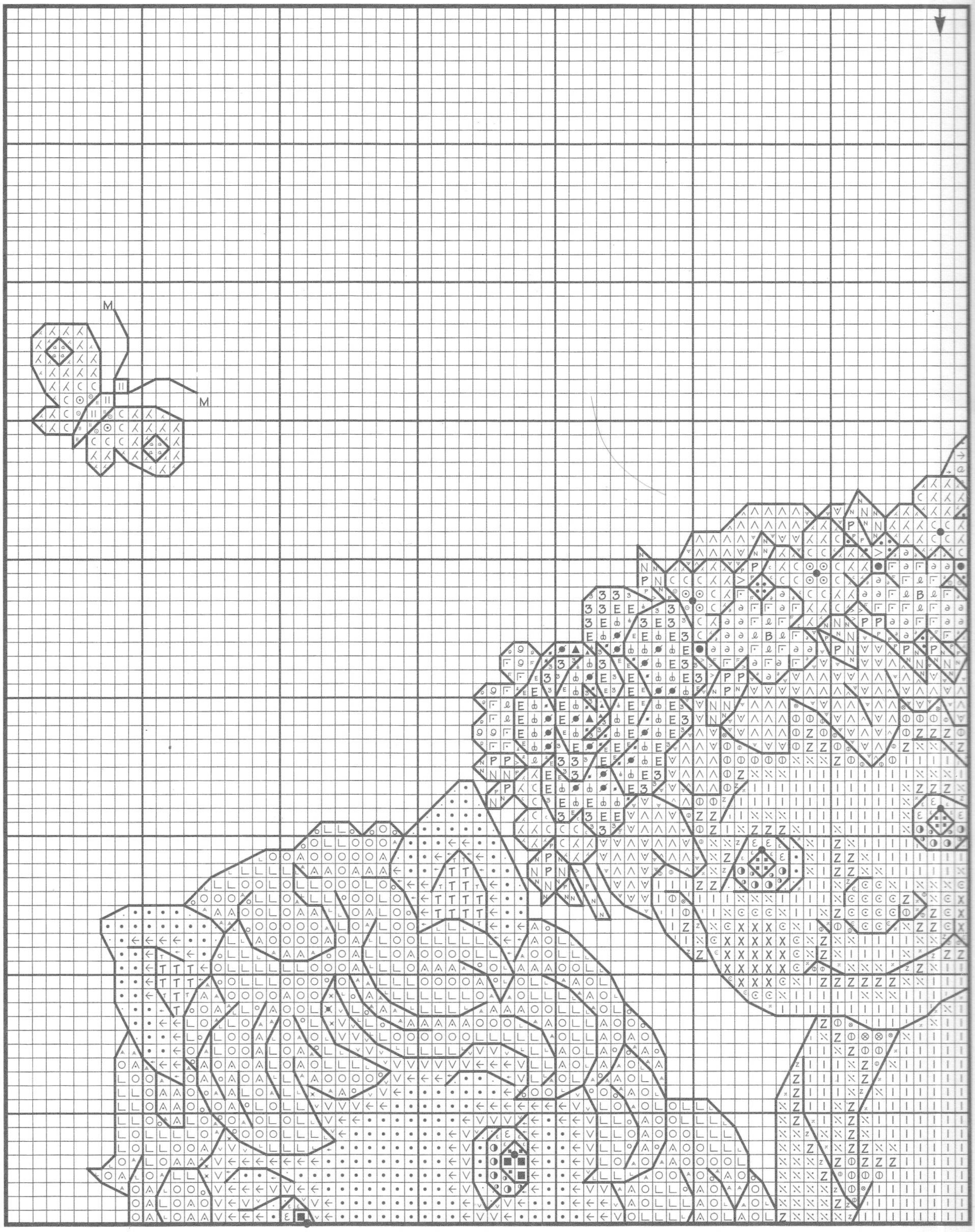

⦶	3779	4146	terra cotta, ul. vy. lt.
⊗ [	3064	379	flesh, med.
	3779	4146	terra cotta, ul. vy. lt.
ͼ [	761	893	salmon, lt.
	948	778	peach flesh, vy. lt.
X	761	893	salmon, lt.
ε [	807	168	peacock
	797	132	royal blue
◑	807	168	peacock
✳ [	611	898	drab brown, dk.
	964	185	sea green, lt.
∢ [	3047	956	yellow-beige, lt.
	964	185	sea green, lt.
∂	3047	956	yellow-beige, lt.
■	3799	236	pewter gray, dk.
·	white	01	white
bs	309	42	rose, dp.
bs	839	360	beige-brown, dk.

Mill Hill Beads

B	03021	royal pearl

Fabric: 18-count white Aida from Charles Craft, Inc.
Stitch count: 200H x 132W
Design size:

14-count	14¼" x 9¼"
16-count	12½" x 8¼"
18-count	11¼" x 7⅓"
28-count	14¼" x 9¼"

Instructions: Separate floss before stitching. Cross stitch using two strands of floss. When two colors are bracketed together, use one strand of each. Backstitch using one strand of floss. Work French knots using two strands of floss, wrapping floss around needle once. Attach beads last using one strand of white/01.

Backstitch instructions:

3799	236	pupils
797	132	blue in eyes
611	898	angel's hair, pony's body, butterflies, saddle
309	42	large rose
838	380	facial features of both angel and pony
839	360	remainder of backstitch

French knot instructions:

white	01	highlights in eyes
3064	379	dimples on hand and foot
839	360	centers of small pink flowers

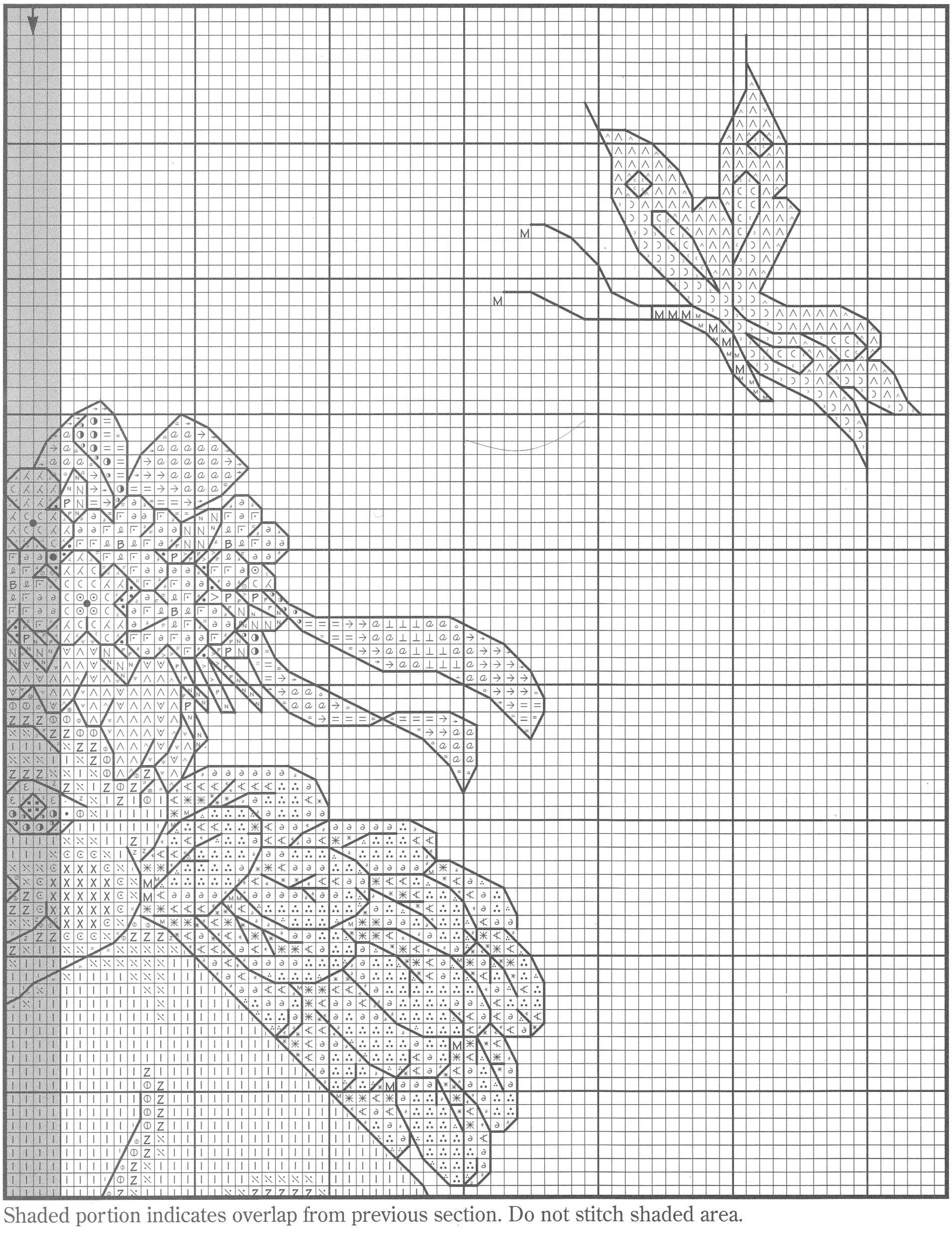

Shaded portion indicates overlap from previous section. Do not stitch shaded area.

Shaded portion indicates overlap from previous section. Do not stitch shaded area.

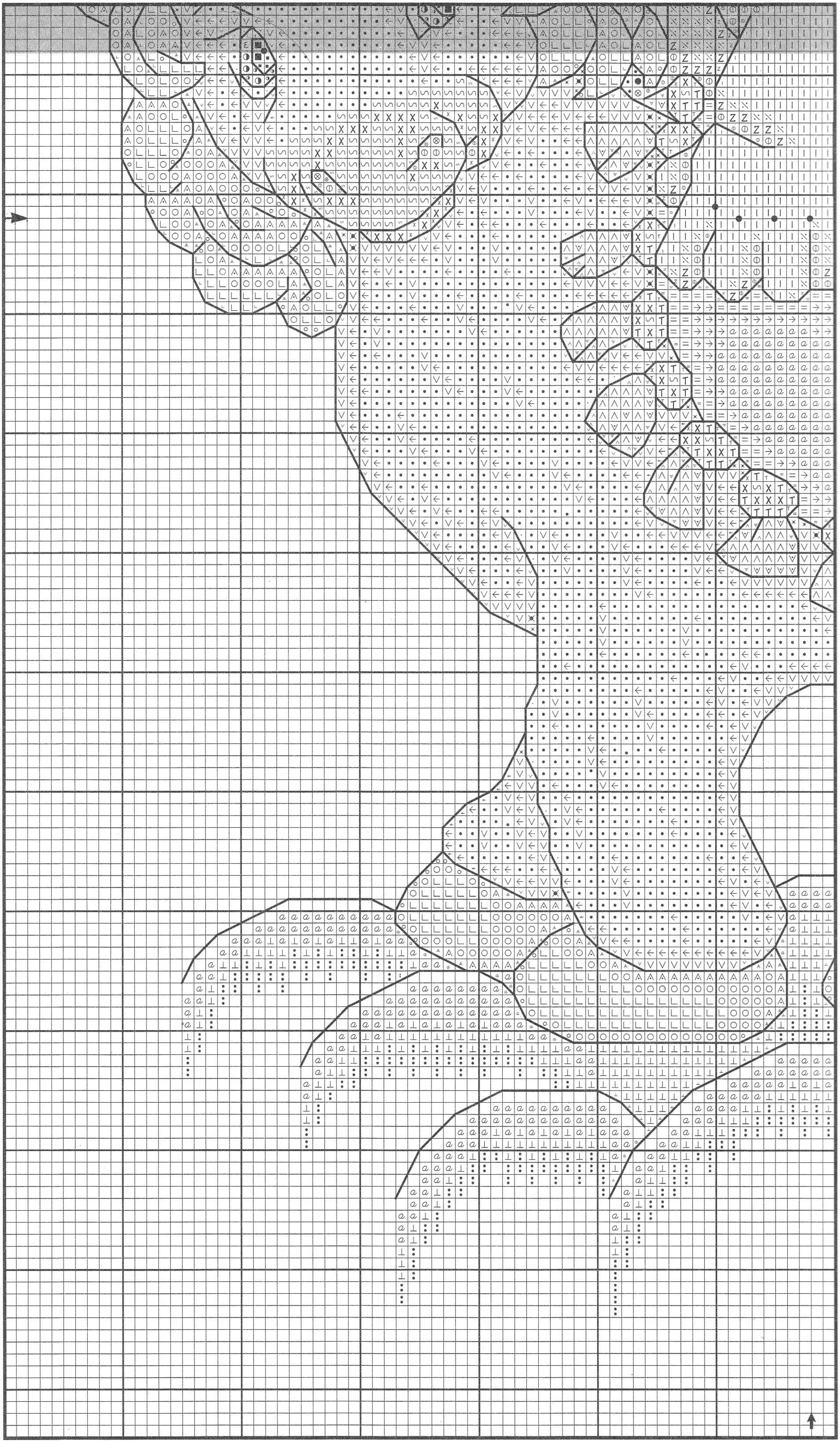

Shaded portion indicates overlap from previous sections. Do not stitch shaded area.

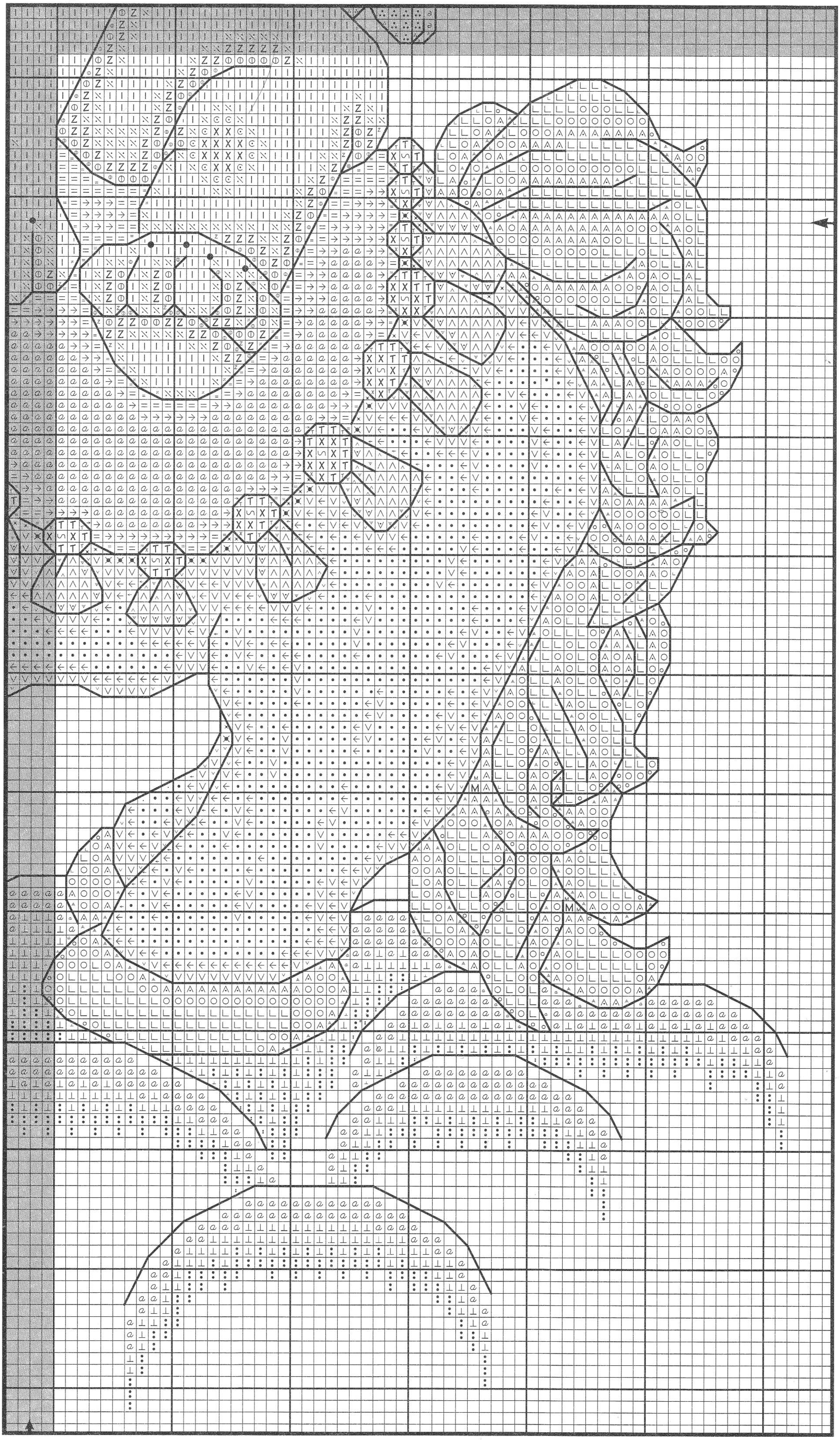

February Happy Heart

	DMC	Anchor®	
∨	676	887	old gold, lt.
→	3078	292	gold-yellow, vy. lt.
	677	886	old gold, vy. lt.
V	746	275	off white
⊗	3779	4146	terra cotta, ul. vy. lt.
	3064	379	flesh, med.
Φ	3779	4146	terra cotta, ul. vy. lt.
⁙	948	778	peach flesh, vy. lt.
I	3770	1011	flesh, vy. lt.
L	3770	1011	flesh, vy. lt.
	761	893	salmon, lt.
X	761	893	salmon, lt.
●	350	11	coral, med.
	335	38	rose
ȸ	351	10	coral
	899	38	rose, med.
••	353	8	peach flesh
C	3326	36	rose, lt.
⊙	899	38	rose, med.
▲	335	38	rose
ʎ	3713	968	salmon, vy. lt.
E	352	9	coral, lt.
	3326	36	rose, lt.
3	353	8	peach flesh
	3713	968	salmon, vy. lt.
•	white	01	white
■	3799	236	pewter gray, dk.
M	611	898	drab brown, dk.
⊥	747	928	sky blue, vy. lt.
a	3761	9159	sky blue, lt.
⊖	3761	9159	sky blue, lt.
	3766	167	peacock, lt.
Λ	3766	167	peacock, lt.
◑	807	168	peacock
ε	807	168	peacock
	797	132	royal blue
P	3363	262	pine green, med.
>	3362	269	pine green, dk.
∴	746	275	off white
	3047	956	yellow-beige, lt.
∂	3047	956	yellow-beige, lt.
∢	3047	956	yellow-beige, lt.
	964	185	sea green, lt.
✳	964	185	sea green, lt.
	611	898	drab brown, dk.
ↄ	745	300	yellow, lt. pl.
N	3364	843	pine green
Ƶ	3362	269	pine green, dk.
	839	360	beige-brown, dk.
●	3362	269	pine green, dk.
	838	380	beige-brown, vy. dk.
⧗	3328	10	salmon, med.
	347	13	salmon, dk.
W	3328	10	salmon, med.
ℓ	3712	1023	salmon, med.
bs	309	42	rose, dp.

Mill Hill Beads

B	03021	royal pearl

Fabric: 18-count white Aida from Charles Craft, Inc.

Stitch count: 104H x 103W

Design size:

14-count	7¼" x 7¼"
16-count	6½" x 6½"
18-count	6" x 6"
28-count	7¼" x 7¼"

Instructions: Separate floss before stitching. Cross stitch using two strands of floss. When two colors are bracketed together, use one strand of each. Backstitch using one strand of floss. Work French knots using two strands of floss, wrapping floss around needle once. Attach beads last using one strand of white/01.

Backstitch instructions:

3799	236	pupils
797	132	blue in eyes
611	898	blue ribbon in wreath, wings, hair
309	42	large roses
838	380	facial features
347	13	heart
839	360	remainder of backstitch

French knot instructions:

white	01	highlights in eyes
3064	379	dimples on hands and foot
838	380	centers of small pink flowers

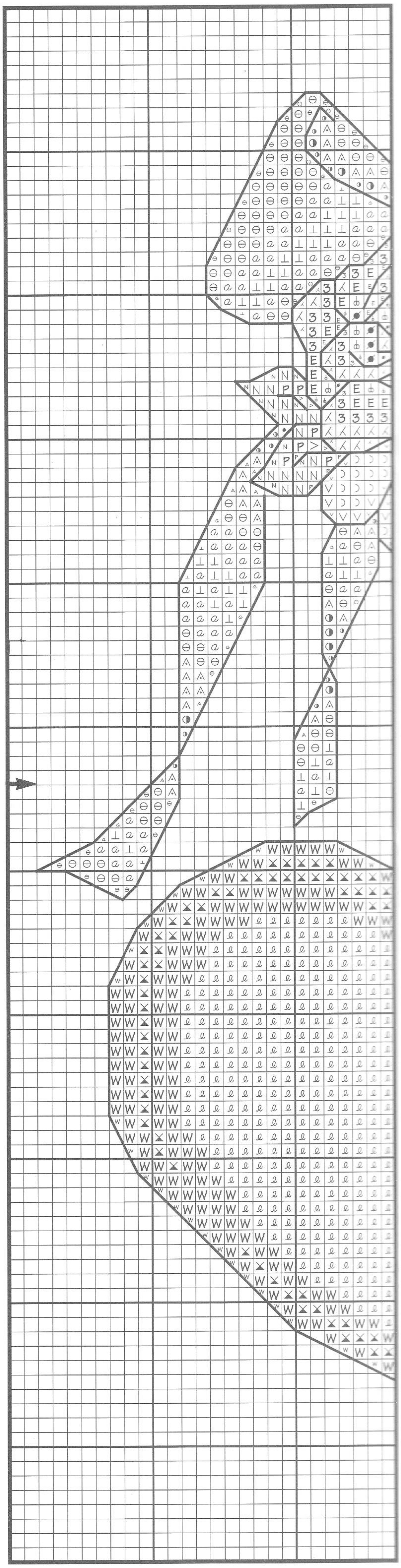

Shaded portion indicates overlap from previous section. Do not stitch shaded area.

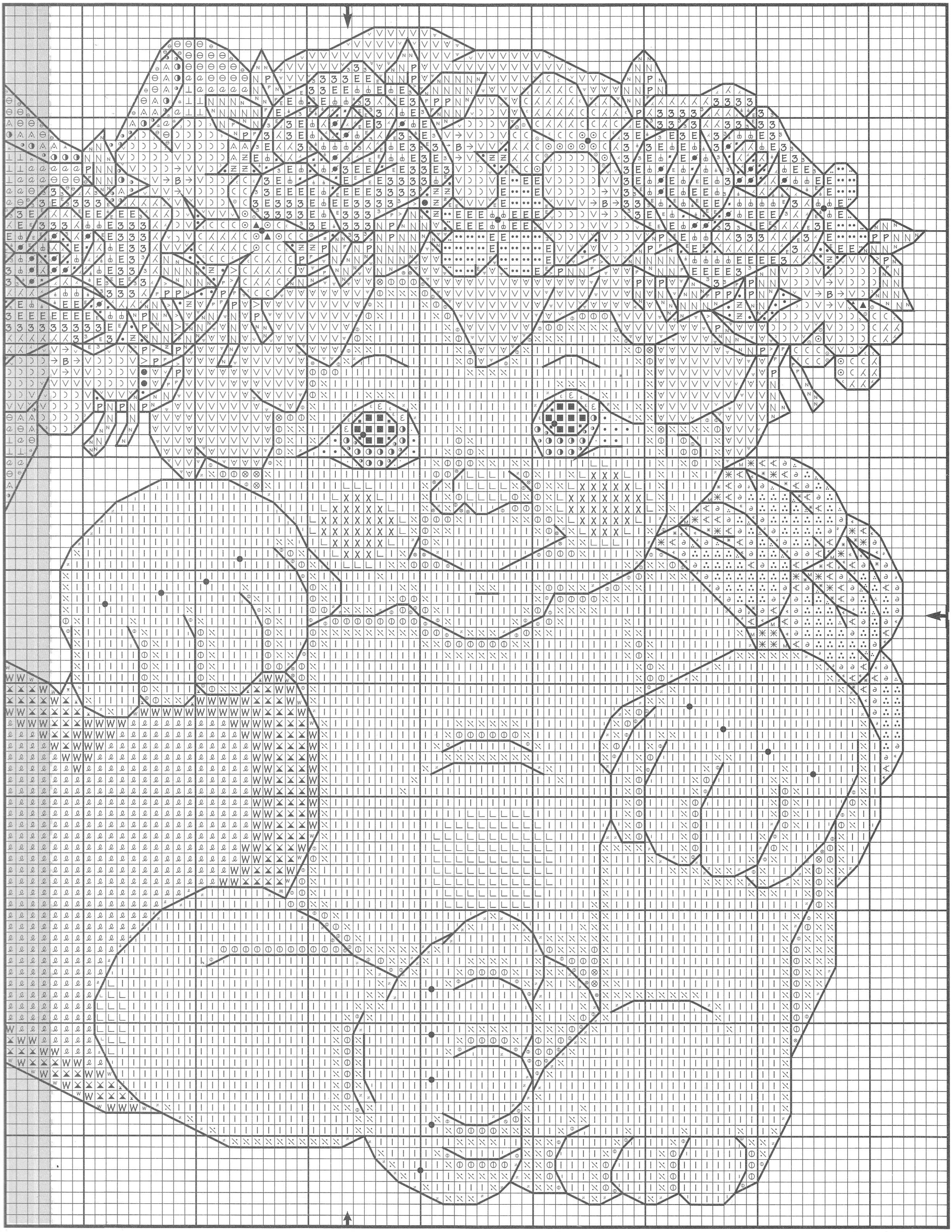

March Flower Garden

	DMC	Anchor®	
∨	676	887	old gold, lt.
→	3078	292	gold-yellow, vy. lt.
	677	886	old gold, vy. lt.
V	746	275	off white
⊗	3779	4146	terra cotta, ul. vy. lt.
	3064	379	flesh, med.
⦶	3779	4146	terra cotta, ul. vy. lt.
⁚	948	778	peach flesh, vy. lt.
|	3770	1011	flesh, vy. lt.
L	3770	1011	flesh, vy. lt.
	761	893	salmon, lt.
X	761	893	salmon, lt.
⊘	350	11	coral, med.
	335	38	rose
ȸ	351	10	coral
	899	38	rose, med.
••	353	8	peach flesh
C	3326	36	rose, lt.
⊙	899	38	rose, med.
▲	335	38	rose
ʎ	3713	968	salmon, vy. lt.
E	352	9	coral, lt.
	3326	36	rose, lt.
3	353	8	peach flesh
	3713	968	salmon, vy. lt.
–	white	01	white
	761	893	salmon, lt.
·	white	01	white
■	3799	236	pewter gray, dk.
M	611	898	drab brown, dk.
⊥	747	928	sky blue, vy. lt.
a	3761	9159	sky blue, lt.
⊖	3761	9159	sky blue, lt.
	3766	167	peacock, lt.
Λ	3766	167	peacock, lt.
◑	807	168	peacock
ε	807	168	peacock
	797	132	royal blue
P	3363	262	pine green, med.
>	3362	269	pine green, dk.
∴	746	275	off white
	3047	956	yellow-beige, lt.
∂	3047	956	yellow-beige, lt.
∢	3047	956	yellow-beige, lt.
	964	185	sea green, lt.
✳	964	185	sea green, lt.
	611	898	drab brown, dk.
ↄ	745	300	yellow, lt. pl.
N	3364	843	pine green
ƶ	3362	269	pine green, dk.
	839	360	beige-brown, dk.
●	3362	269	pine green, dk.
	838	380	beige-brown, vy. dk.
○	747	928	sky blue, vy. lt.
	761	893	salmon, lt.
/	747	928	sky blue, vy. lt.
	white	01	white
⅃	677	886	old gold, vy. lt.
	353	8	peach flesh
bs	309	42	rose, dp.
bs	839	360	beige-brown, dk.
bs	838	380	beige-brown, vy. dk.

Mill Hill Beads

B	03021	royal pearl

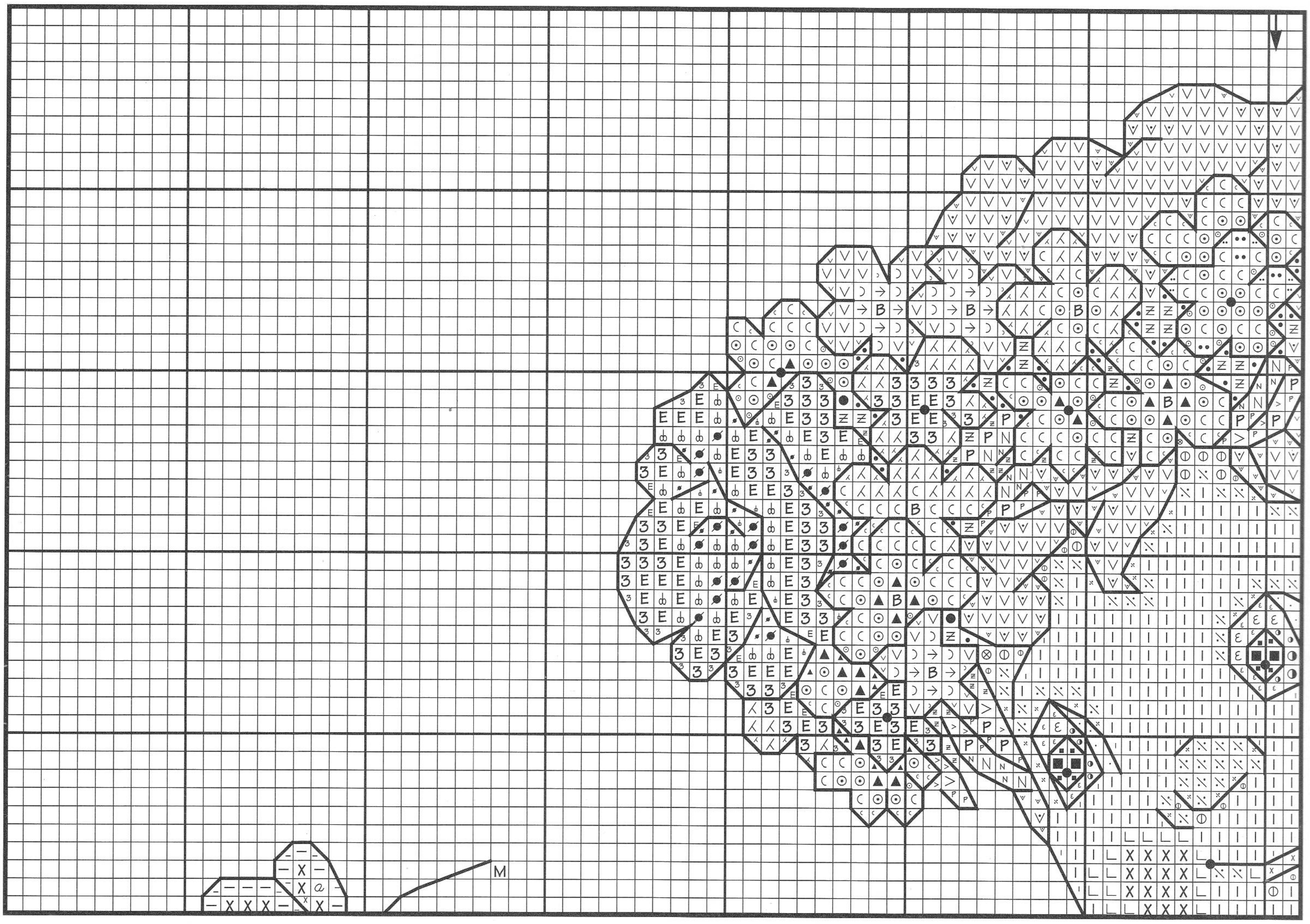

Fabric: 18-count white Aida from Zweigart®

Stitch count: 126H x 137W

Design size:

14-count	9" x 10"
16-count	7⅞" x 8½"
18-count	7" x 7⅞"
28-count	9" x 10"

Instructions: Separate floss before stitching. Cross stitch using two strands of floss. When two colors are bracketed together, use one strand of each. Backstitch using one strand of floss. Work French knots using two strands of floss, wrapping floss around needle once. Attach beads last using one strand of white/01.

Backstitch instructions:

3799	236	angel's pupils
797	132	blue irises of angel's eyes
611	898	angel's hair, blue ribbons, watering can, butterflies
309	42	large roses
838	380	angel's eyes and facial features
839	360	remainder of backstitch

French knot instructions:

white	01	highlights in eyes
839	360	centers of flowers
838	380	dimples on hands and feet

Shaded portion indicates overlap from previous section. Do not stitch shaded area.

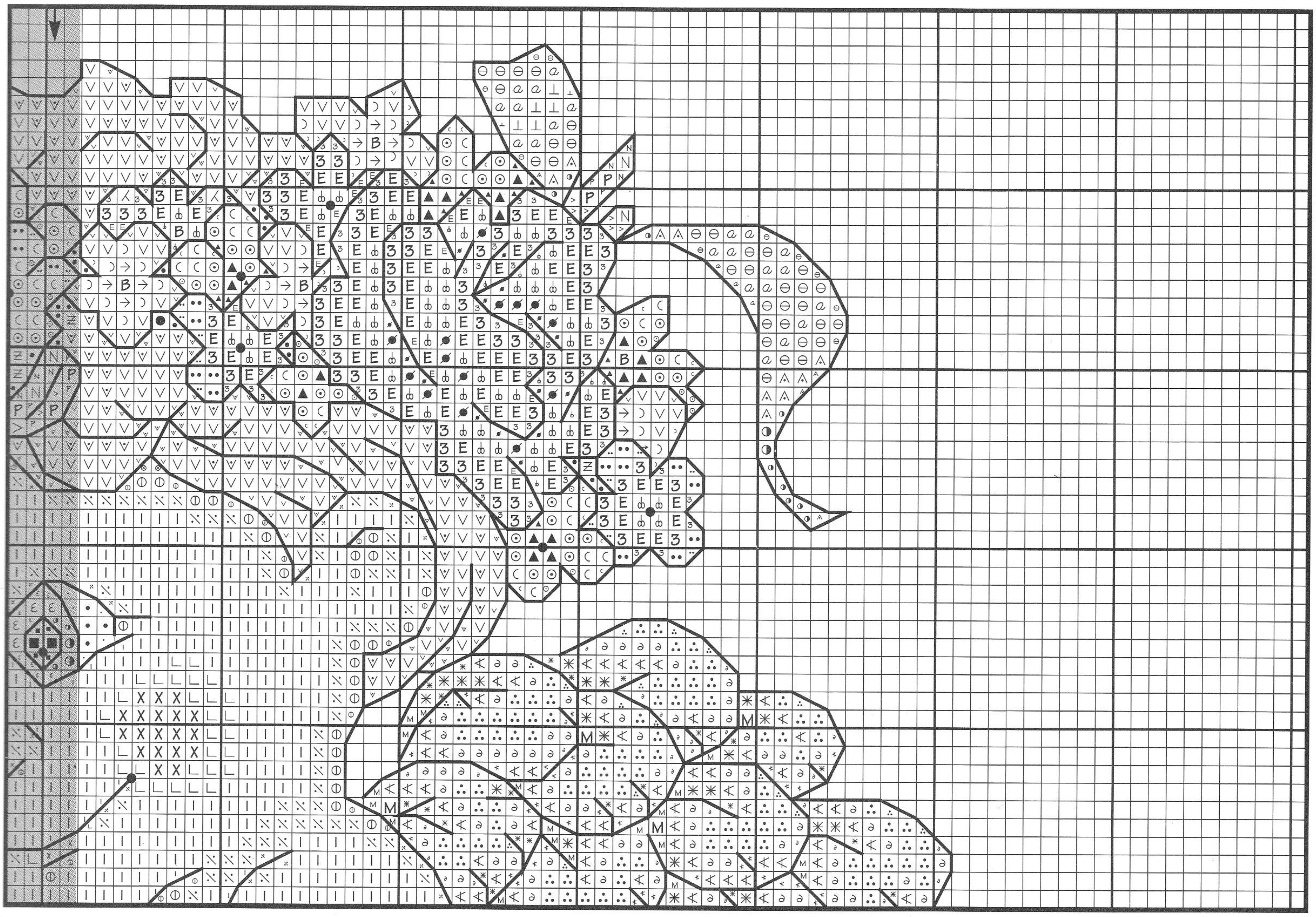

Shaded portion indicates overlap from previous section. Do not stitch shaded area.

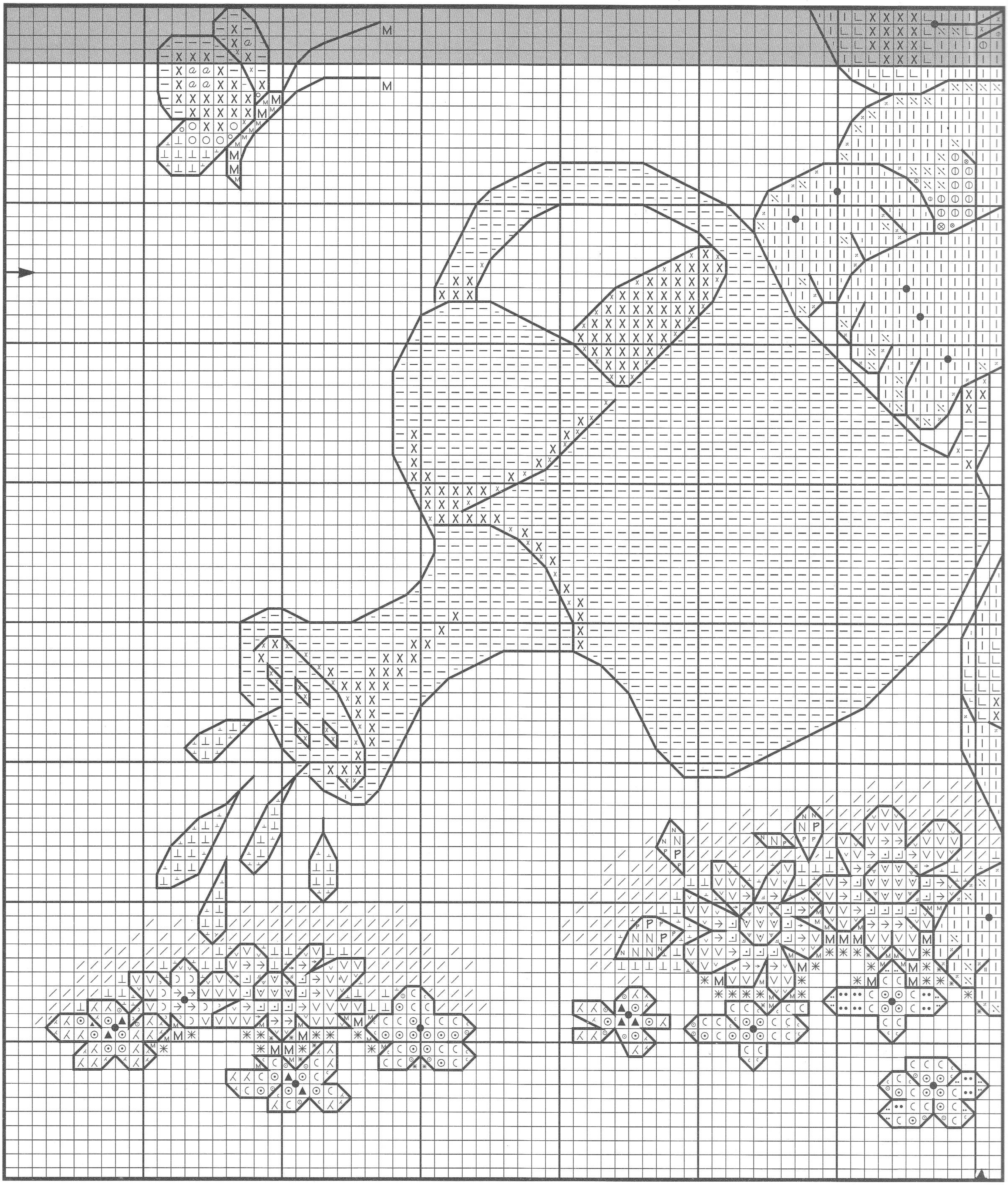

Shaded portion indicates overlap from previous sections. Do not stitch shaded area.

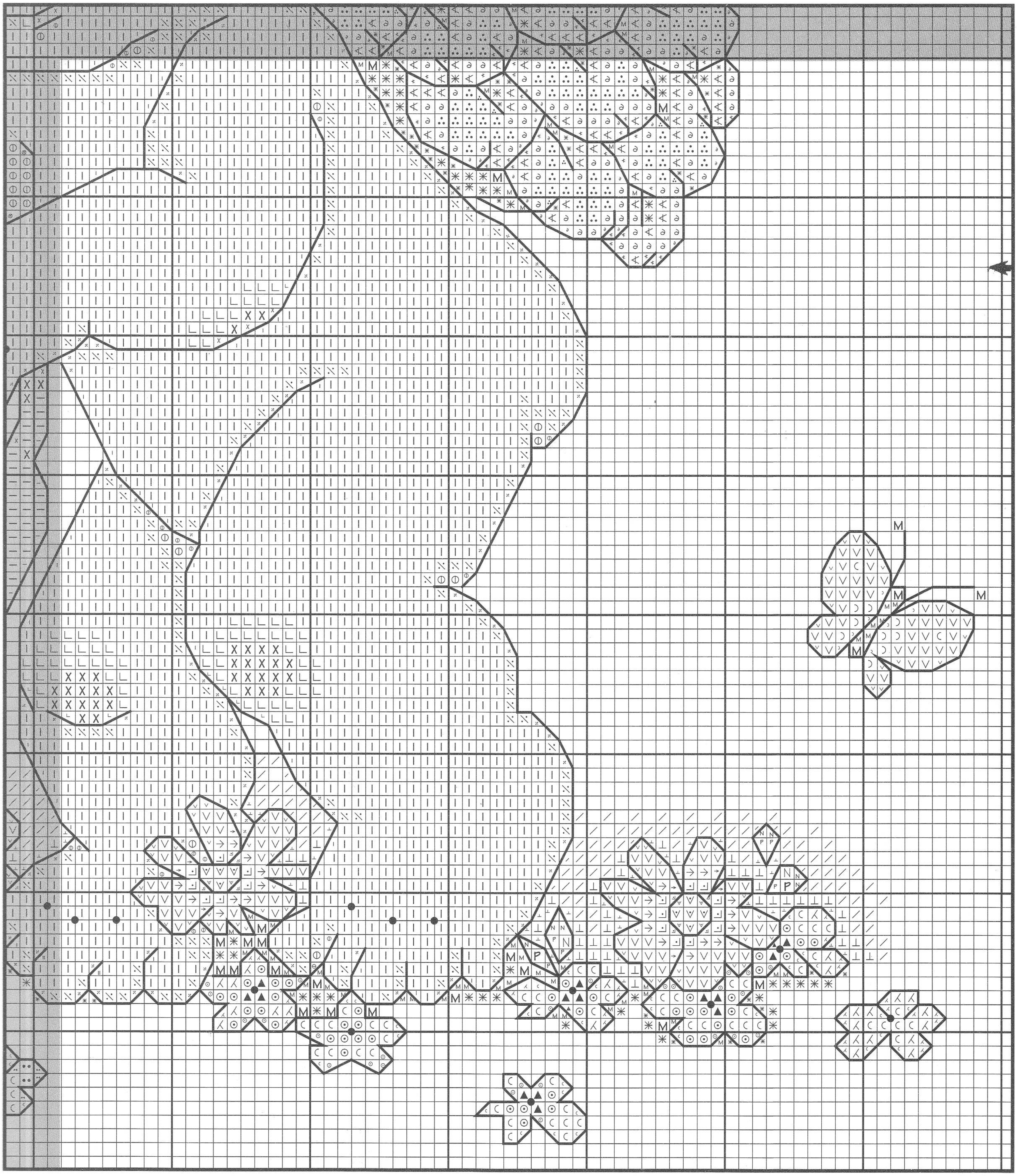

April Sweet Rose

	DMC	Coats	Anchor®
▿	676	887	old gold, lt.
→	[3078	292	golden yellow, vy. lt.
	677	886	old gold, vy. lt.
V	746	275	off white
⊗	[3779	4146	terra cotta, ul. vy. lt.
	3064	379	flesh, med.
Φ	3779	4146	terra cotta, ul. vy. lt.
⁙	948	778	peach flesh, vy. lt.
|	3770	1011	flesh, vy. lt.
L	[3770	1011	flesh, vy. lt.
	761	893	salmon, lt.
X	761	893	salmon, lt.
⊘	[350	11	coral, med.
	335	38	rose
ф	[351	10	coral
	899	38	rose, med.
··	353	8	peach flesh
ᑕ	3326	36	rose, lt.
⊙	899	38	rose, med.
▲	335	38	rose
ʎ	3713	968	salmon, vy. lt.
E	[352	9	coral, lt.
	3326	36	rose, lt.
3	[353	8	peach flesh
	3713	968	salmon, vy. lt.
–	[white	01	white
	761	893	salmon, lt.
·	white	01	white
■	3799	236	pewter gray, dk.
M	611	898	drab brown, dk.
⊥	747	928	sky blue, vy. lt.
a	3761	9159	sky blue, lt
⊖	[3761	9159	sky blue, lt
	3766	167	peacock, lt.
Λ	3766	167	peacock, lt.
◑	807	168	peacock
ε	[807	168	peacock
	797	132	royal blue
p	3363	262	pine green, med.
>	3362	269	pine green, dk.
∴	[746	275	off white
	3047	956	yellow-beige, lt.
∂	3047	956	yellow-beige, lt.
∀	[3047	956	yellow-beige, lt.
	964	185	sea green, lt.
✳	[964	185	sea green, lt.
	611	898	drab brown, dk.
⊃	745	300	yellow, lt. pl.
N	3364	843	pine green
Ƶ	[3362	269	pine green, dk.
	839	360	beige-brown, dk.
●	[3362	269	pine green, dk.
	838	380	beige-brown, vy. dk.
	bs 309	42	rose dp.
	bs 839	360	beige-brown, dk.
	bs 838	380	beige-brown, vy. dk.

Mill Hill Beads

B	03021	royal pearl

Fabric: 18-count white Aida from Zweigart®
Stitch count: 99H x 80W
Design size:

14-count	7" x 5⅞"
16-count	6¼" x 5"
18-count	5½" x 4¼"
28-count	7" x 5⅞"

Instructions: Separate floss before stitching. Cross stitch using two strands of floss. When two colors are bracketed together, use one strand of each. Backstitch using one strand of floss. Work French knots using two strands of floss, wrapping floss around needle once. Attach beads last using one strand of white/01.

Backstitch instructions:

3799	236	pupils
797	132	blue in eyes
611	898	angel's hair, blue ribbons
309	42	large roses
838	380	angel's eyes and facial features
3362	269	stem and leaves of rose in angel's hand
839	360	remainder of backstitch

French knot instructions:

white	01	highlights in eyes
839	360	centers of flowers

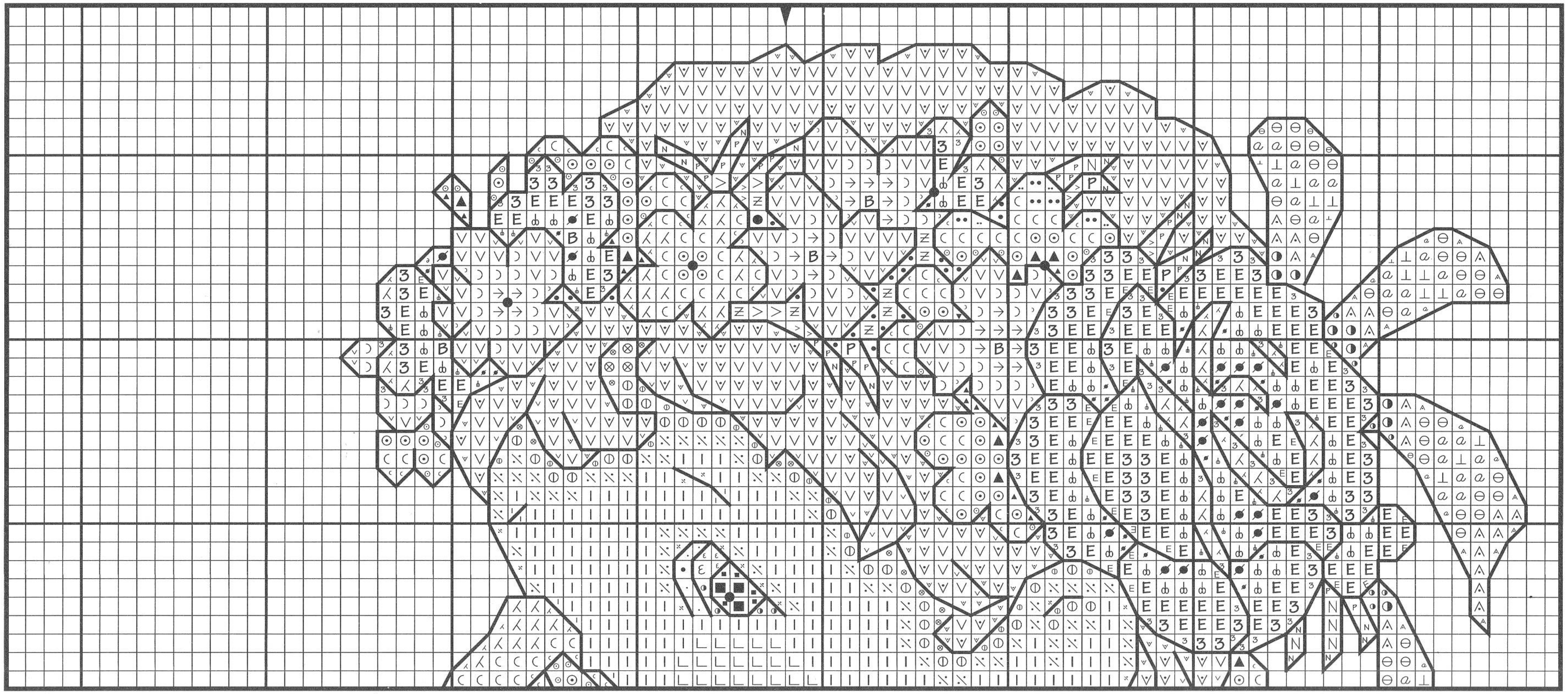

Shaded portion indicates overlap from previous section. Do not stitch shaded area.

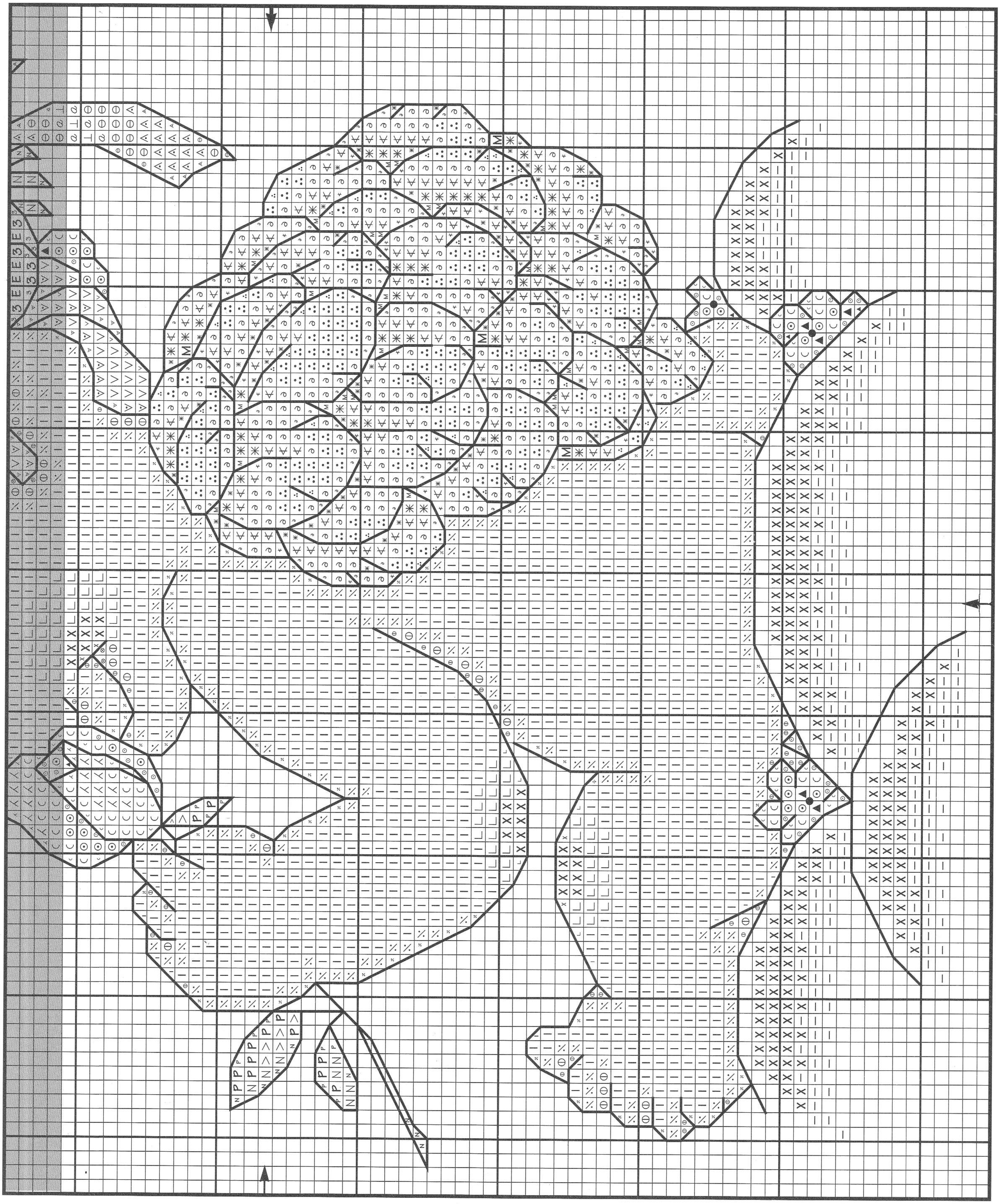

May The Graduate

	DMC	Coats	Anchor®
V̈	676	887	old gold, lt.
V	746	275	off white
⊗ [	3064	379	flesh, med.
	3779	4146	terra cotta, ul. vy. lt.
Φ	3779	4146	terra cotta, ul. vy. lt.
⋰	948	778	peach flesh, vy. lt.
|	3770	1011	flesh, vy. lt.
∟ [	3770	1011	flesh, vy. lt.
	761	893	salmon, lt.
X	761	893	salmon, lt.
← [	white	01	white
	762	397	pearl gray, vy. lt.
Λ	762	397	pearl gray, vy. lt.
•	white	01	white
■	3799	236	pewter gray, dk.
M	611	898	drab brown, dk.
⊖ [	3761	9159	sky blue, lt
	3766	167	peacock, lt.
Λ̣	3766	167	peacock, lt.
◑	807	168	peacock
ε [	807	168	peacock
	797	132	royal blue
∴ [	746	275	off white
	3047	956	yellow-beige, lt.
∂	3047	956	yellow-beige, lt.
∢ [	3047	956	yellow-beige, lt.
	964	185	sea green, lt.
★	806	169	peacock, dk
✳ [	964	185	sea green, lt.
	611	898	drab brown, dk.
○ [	760	894	salmon
	3779	4146	terra cotta, ul. vy. lt.
	bs 839	360	beige-brown, dk.
	bs 838	380	beige-brown, vy. dk.

Fabric: 18-count white Aida from Zweigart®

Stitch count: 150H x 76W

Design size:

14-count	10¾" x 5½"
16-count	9⅜" x 4¾"
18-count	8⅜" x 4¼"
28-count	10¾" x 5½"

Instructions: Separate floss before stitching. Cross stitch using two strands of floss. When two colors are bracketed together, use one strand of each. Backstitch using one strand of floss. Work French knots using two strands of floss and wrapping floss around needle once.

Backstitch instructions:

3799	236	pupils
797	132	blue in eyes
611	898	angel's hair, eyebrows, wings, tassel, bow, scroll, cuffs, collar
3064	379	outer edges of angel's lips
838	380	line between angel's lips, remainder of facial features
839	360	remainder of backstitch

French knot instructions:

white	01	highlights in eyes
3064	379	dimples on hands and feet

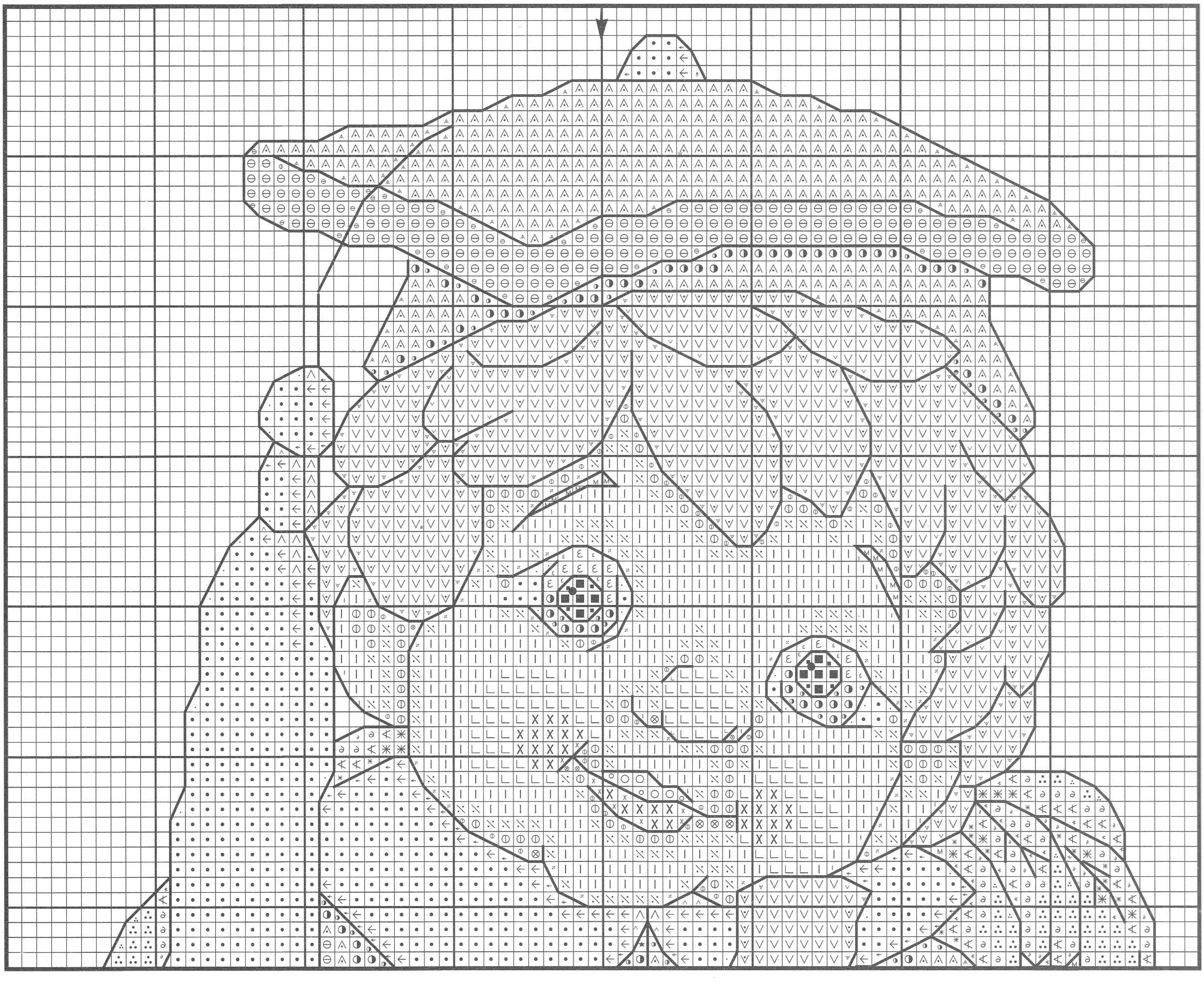

Shaded portion indicates overlap from previous section. Do not stitch shaded area.

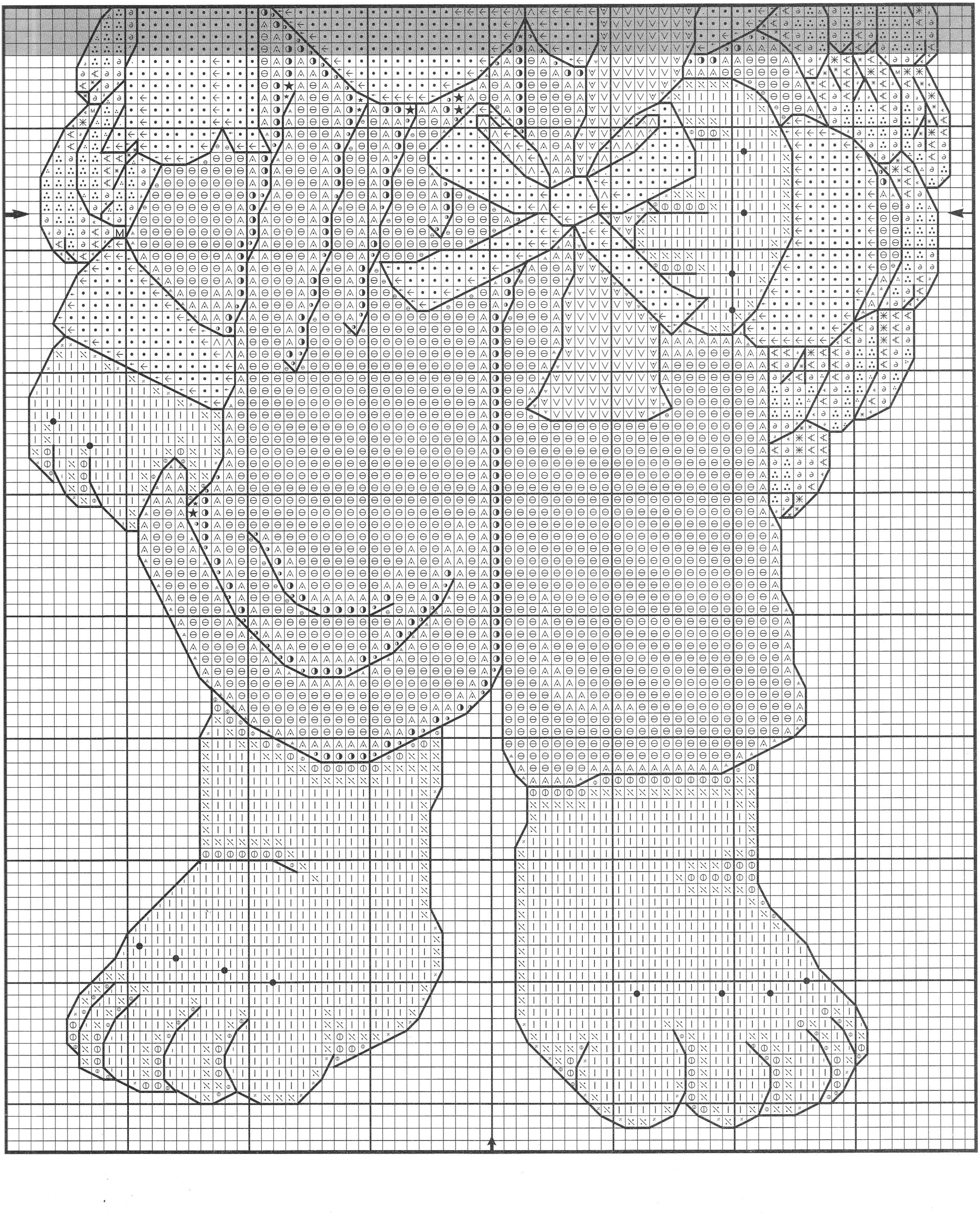

June Wedding Rehearsal

	DMC	Anchor®	
·	white	01	white
■	3799	236	pewter gray, dk.
∧	762	397	pearl gray, vy. lt.
←	762	397	pearl gray, vy. lt.
	white	01	white
✖	415	398	pearl gray
⧺	729	874	old gold, med.
V̈	676	887	old gold, lt.
V	746	275	off white
|	3770	1011	flesh, vy. lt.
⁙	948	778	peach flesh, vy. lt.
Z	948	778	peach flesh, vy. lt.
	3779	4146	terra cotta, ul. vy. lt.
Φ	3779	4146	terra cotta, ul. vy. lt.
⊗	3779	4146	terra cotta, ul. vy. lt.
	3064	379	flesh, med.
ϵ	948	778	peach flesh, vy. lt.
	761	893	salmon, lt.
X	761	893	salmon, lt.
ε	807	168	peacock
	797	132	royal blue
◑	807	168	peacock
M	611	898	drab brown, dk.
✳	611	898	drab brown, dk.
	964	185	sea green, lt.
∢	3047	956	yellow-beige, lt.
	964	185	sea green, lt.
∂	3047	956	yellow-beige, lt.
∴	746	275	off white
	3047	956	yellow-beige, lt.
o	3779	4146	terra cotta, ul. vy. lt.
	760	894	salmon
T	760	894	salmon
=	3766	167	peacock, lt.
→	3766	167	peacock, lt.
	3761	9159	sky blue, lt.
a	3761	9159	sky blue, lt.
ᔕ	761	893	salmon, lt.
	white	01	white
N	3364	843	pine green
P	3363	262	pine green, med.
>	3362	269	pine green, dk.
●	3362	269	pine green, dk.
	838	380	beige-brown, vy. dk.
▲	335	38	rose
⦸	350	11	coral, med.
	335	38	rose
ẟ	351	10	coral
	899	38	rose, med.
E	352	9	coral, lt.
	3326	36	rose, lt.
3	353	8	peach flesh
	3713	968	salmon, vy. lt.
ℓ	3078	292	gold-yellow, vy. lt.
	677	886	old gold, vy. lt.
‖	3078	292	gold-yellow, vy. lt.
9	3078	292	gold-yellow, vy. lt.
	white	01	white
⊙	899	38	rose, med.
c	3326	36	rose, lt.

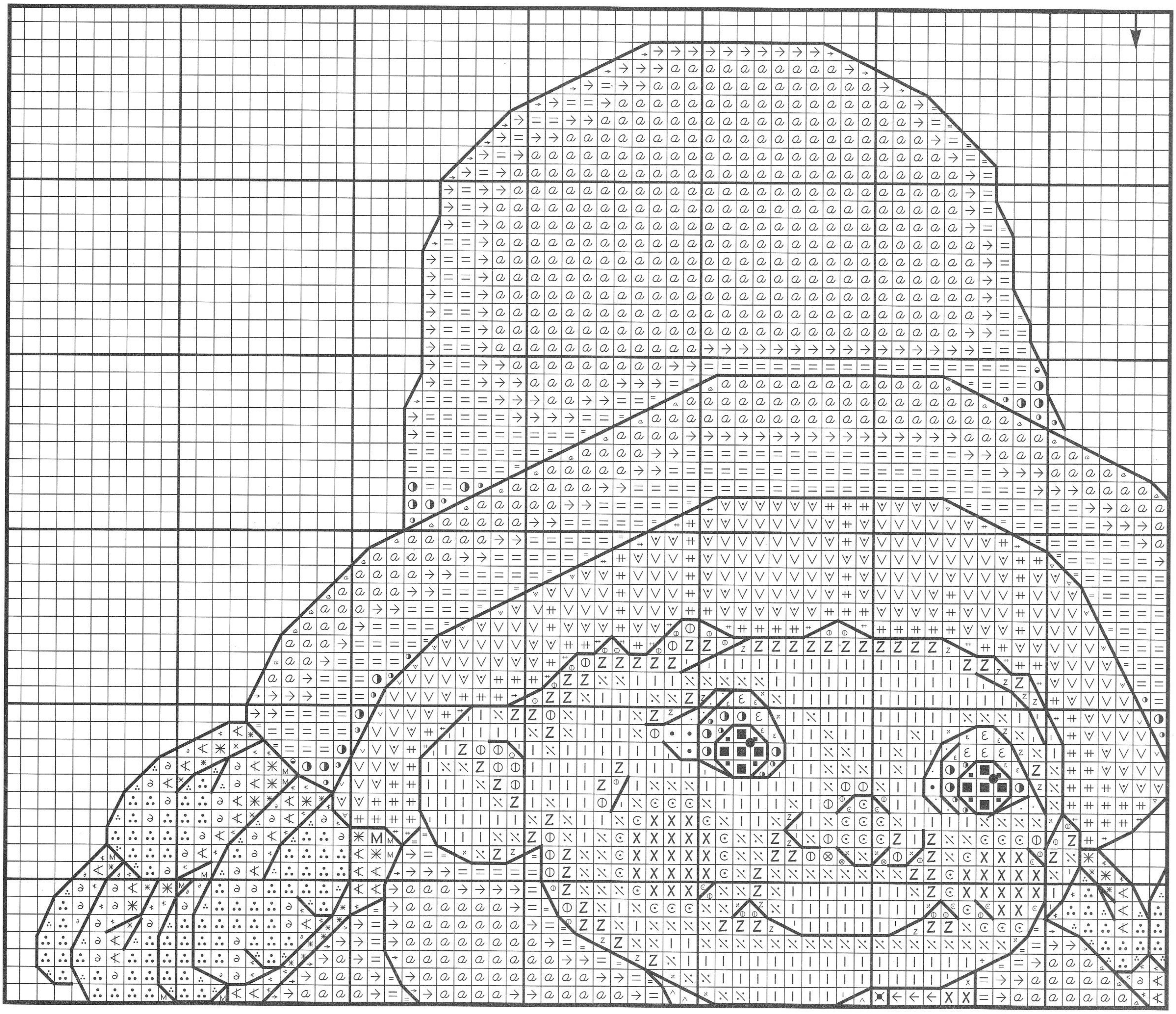

ʎ	3713	968	salmon, vy. lt.
bs	309	42	rose, dp.
bs	839	360	beige-brown, dk.

Mill Hill Beads

B	03021	royal pearl

Fabric: 18-count white Aida from Charles Craft, Inc.
Stitch count: 139H x 126W
Design size:

14-count	10" x 9"
16-count	8¾" x 7⅞"
18-count	7⅞" x 7"
28-count	10" x 9"

Instructions: Separate floss before stitching. Cross stitch using two strands of floss. When two colors are bracketed together, use one strand of each. Backstitch using one strand of floss. Work French knots using two strands of floss, wrapping floss around needle once. Attach beads last using one strand of white/01.

Backstitch instructions:

791	132	blue in eyes
611	898	angel's hair, white portions of clothing
3064	379	top of bride's upper lip, bottom line of bride's lips, groom's dimples
309	42	large roses
838	380	line between bride's lips, remaining facial features of bride and groom
839	360	remainder of backstitch

French knot instructions:

white	01	highlights in eyes
3064	379	dimples on hands
839	360	centers of flowers, holes in veil

Shaded portion indicates overlap from previous section. Do not stitch shaded area.

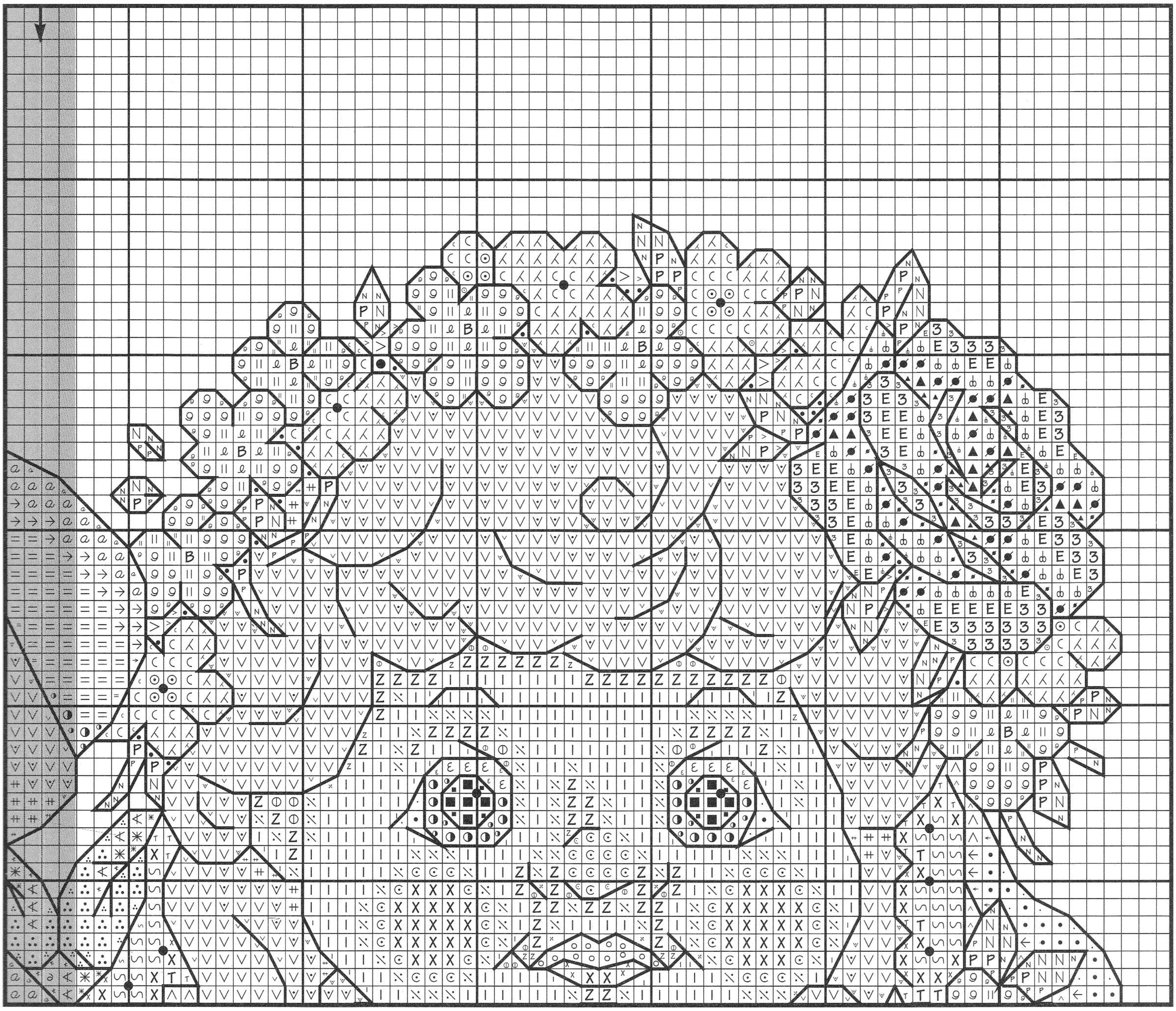

Shaded portion indicates overlap from previous section. Do not stitch shaded area.

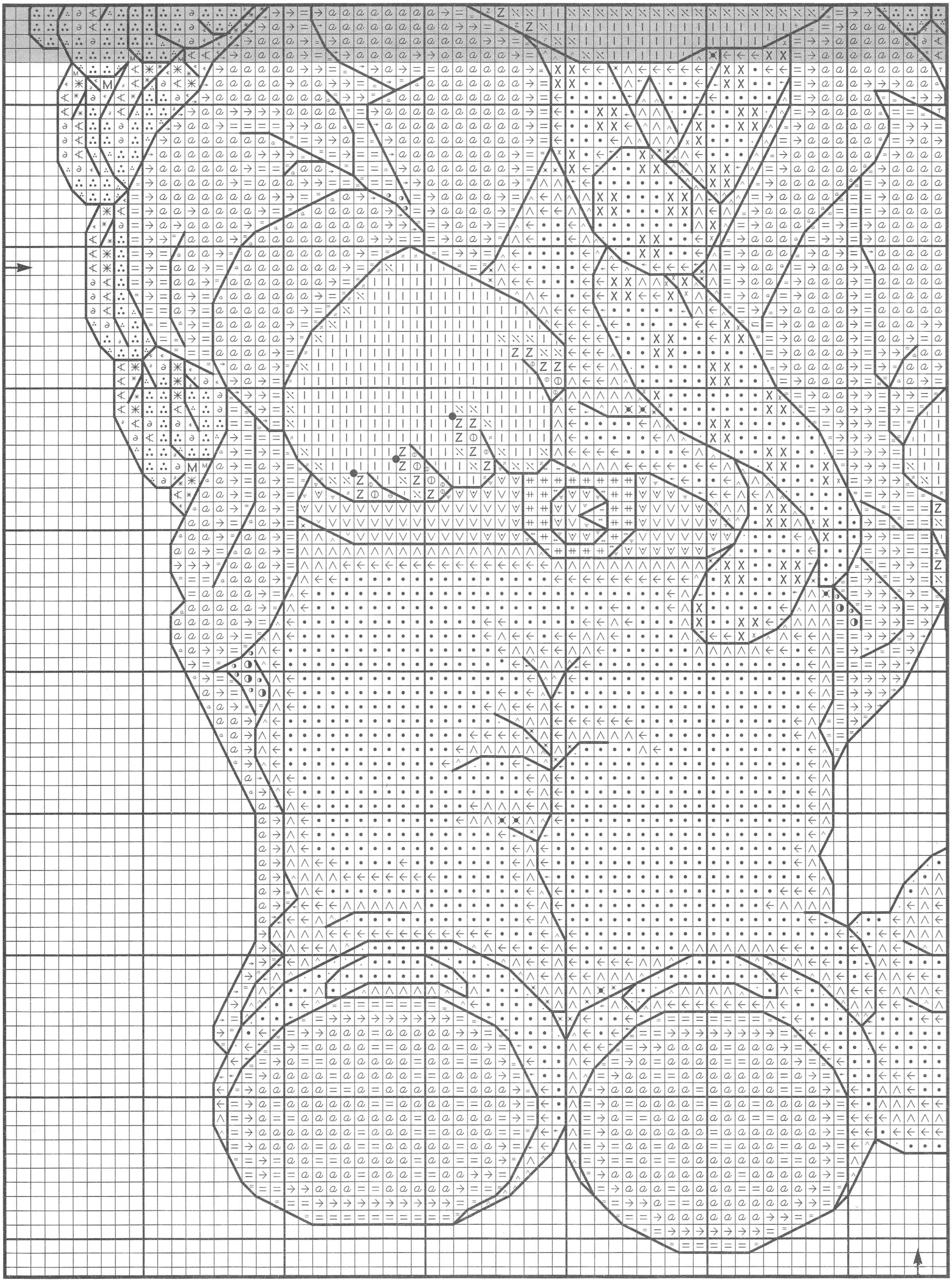

Shaded portion indicates overlap from previous sections. Do not stitch shaded area.

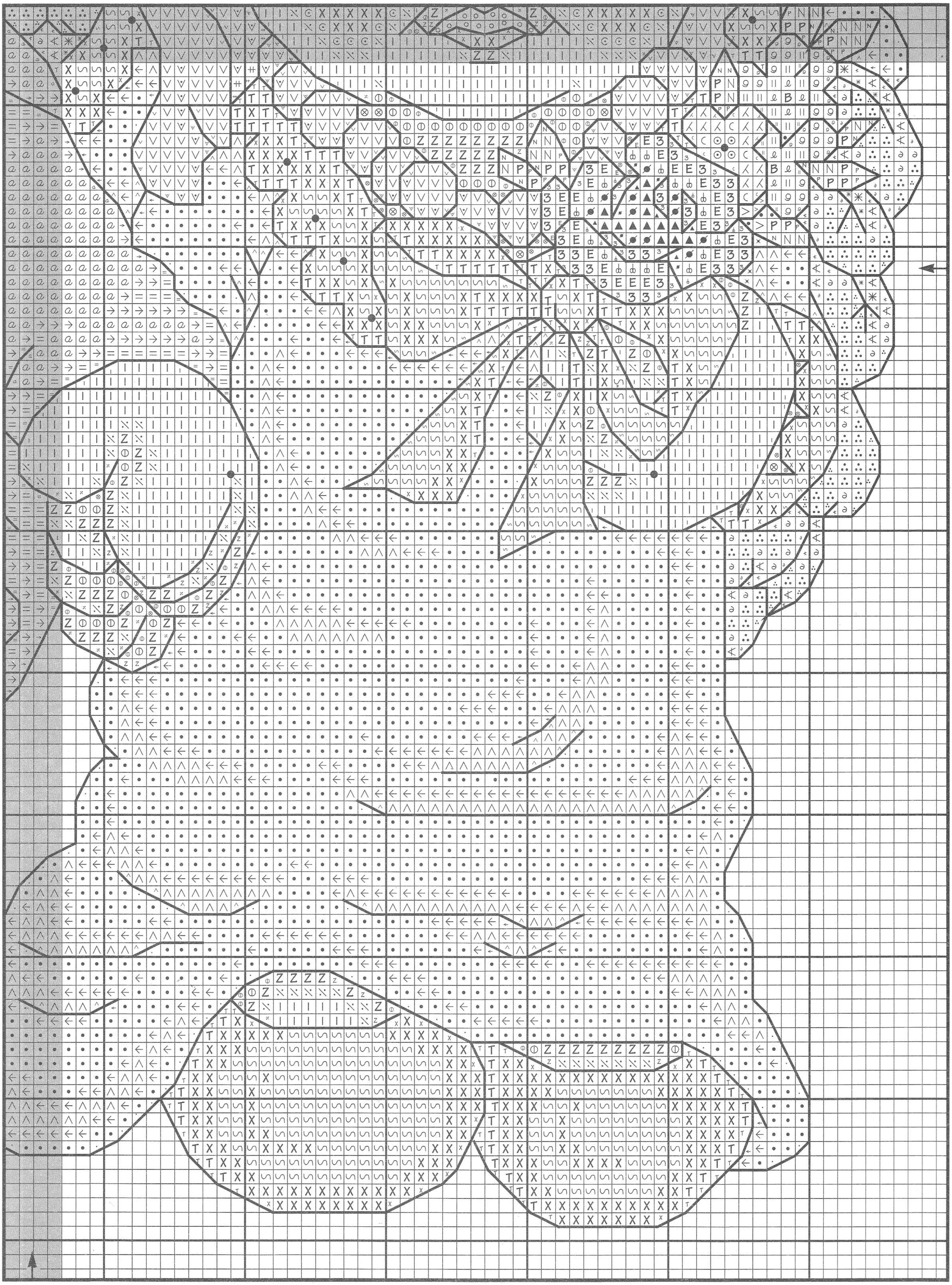

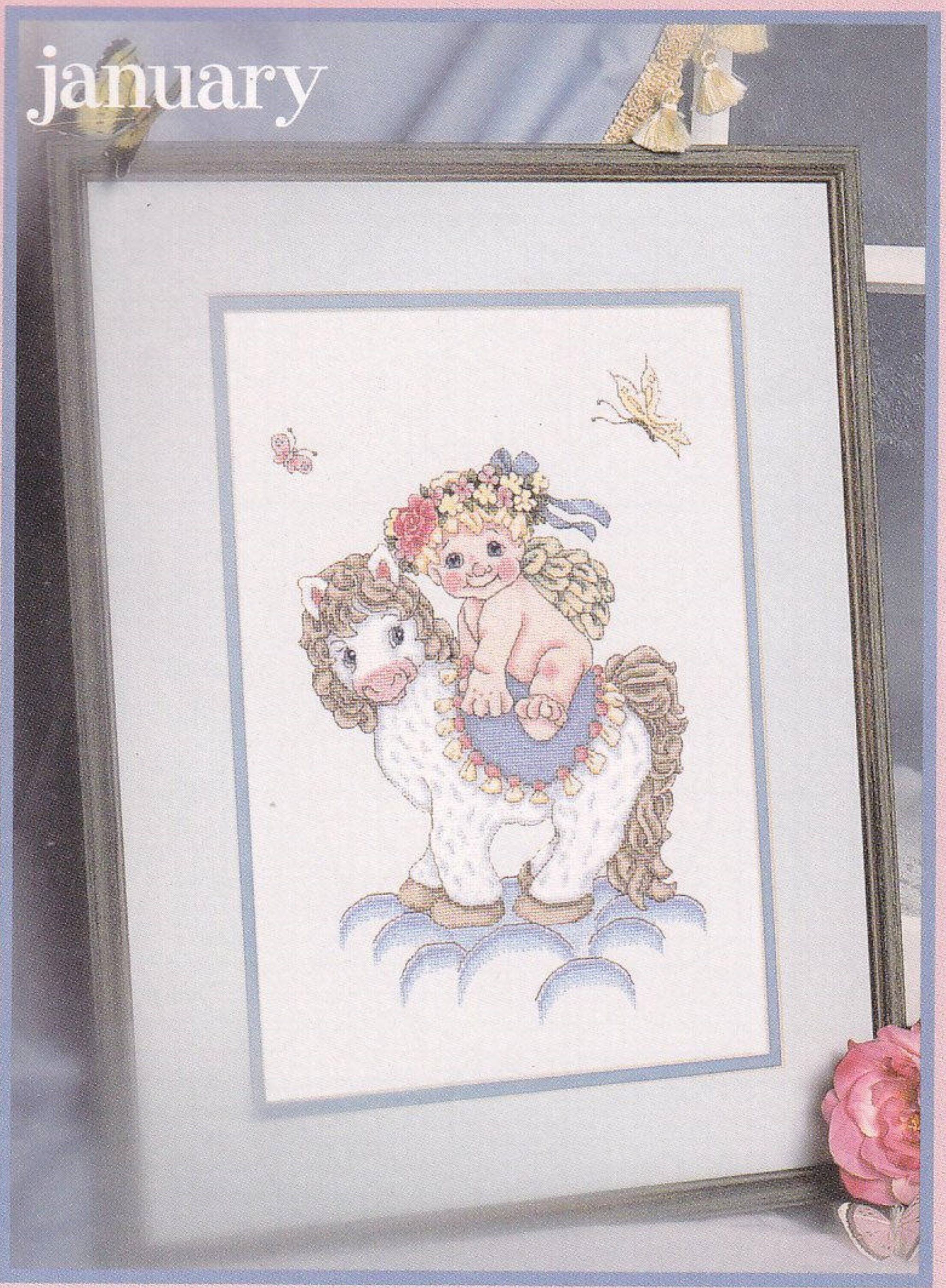
january

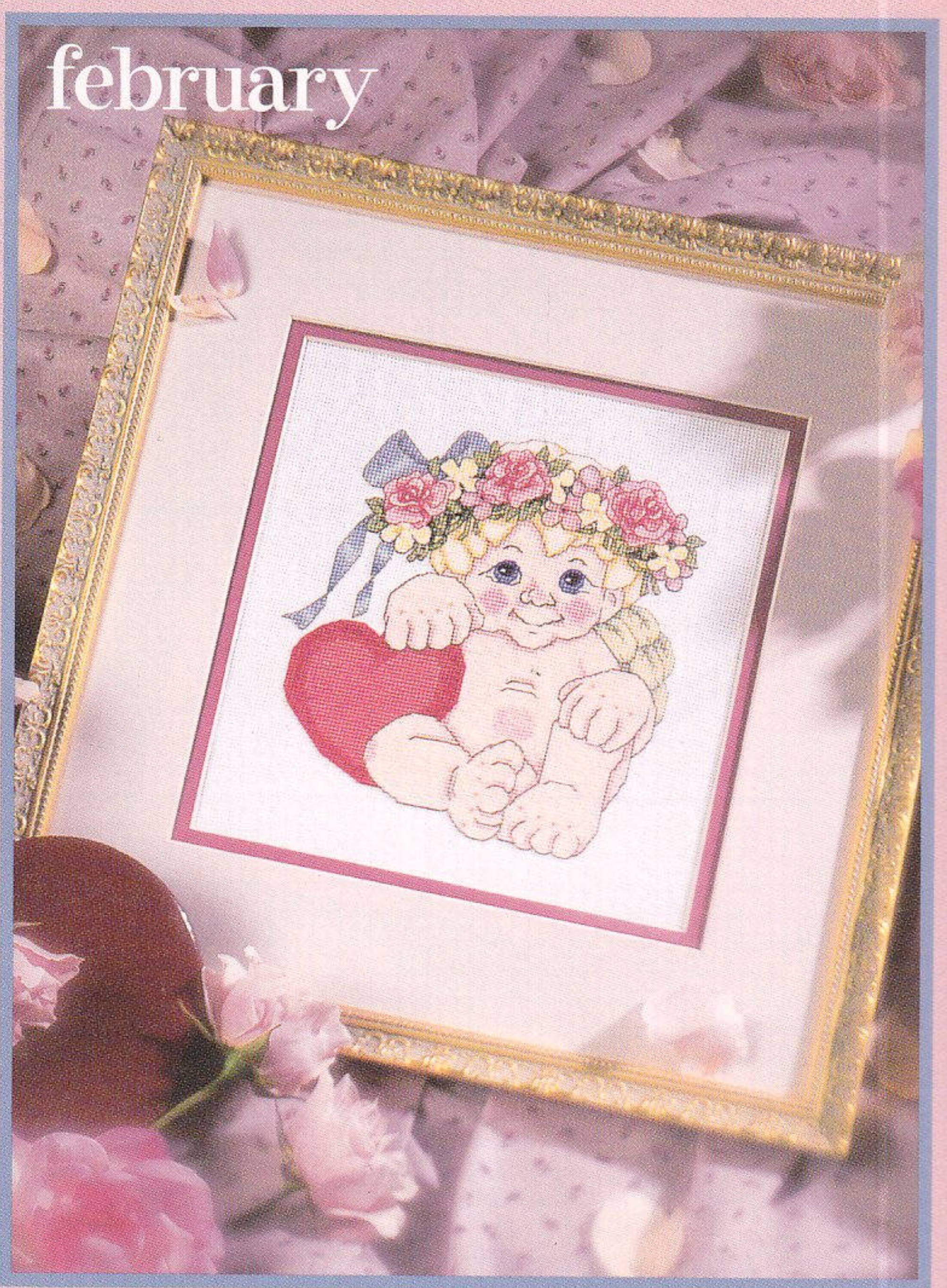
february

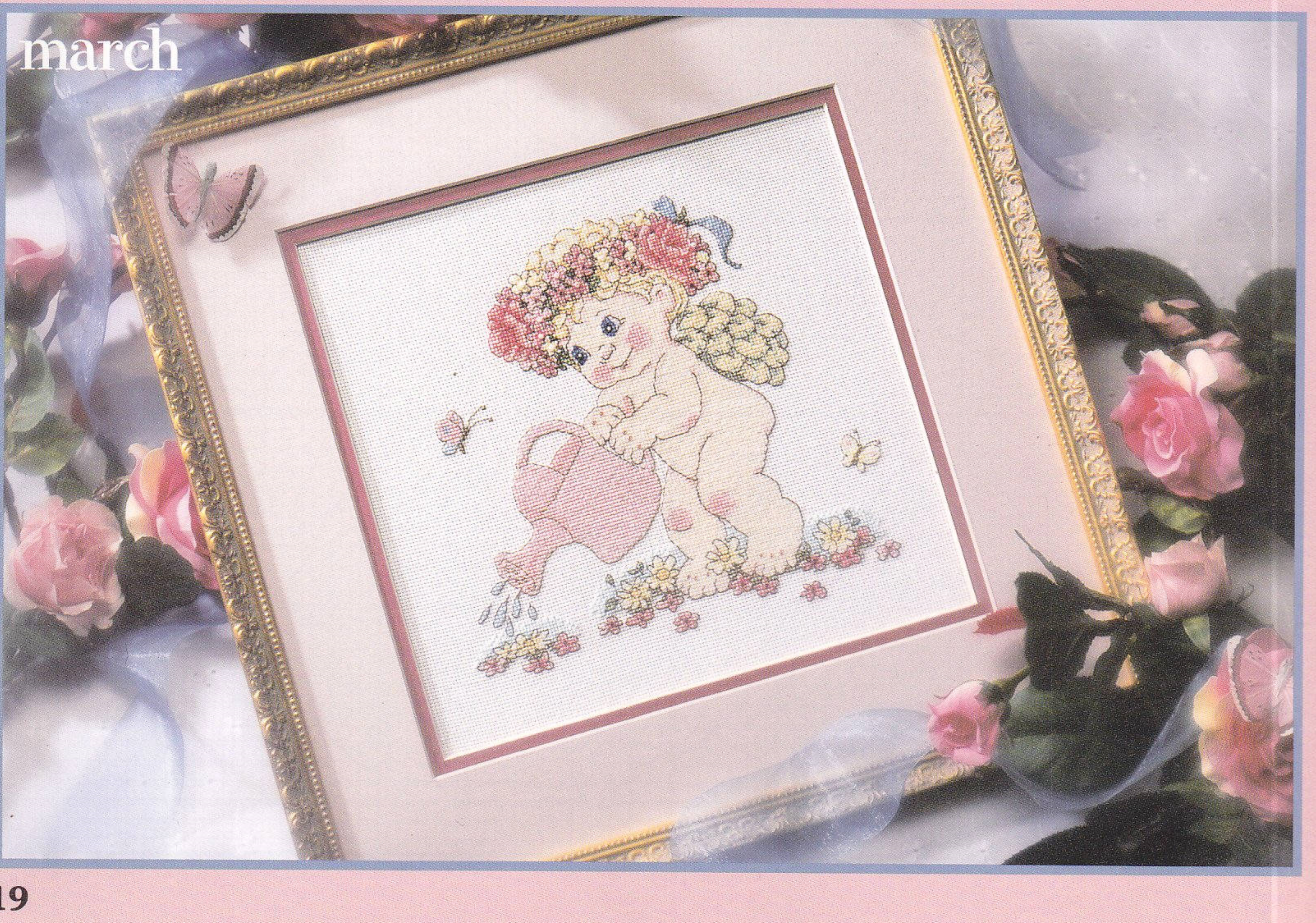
march

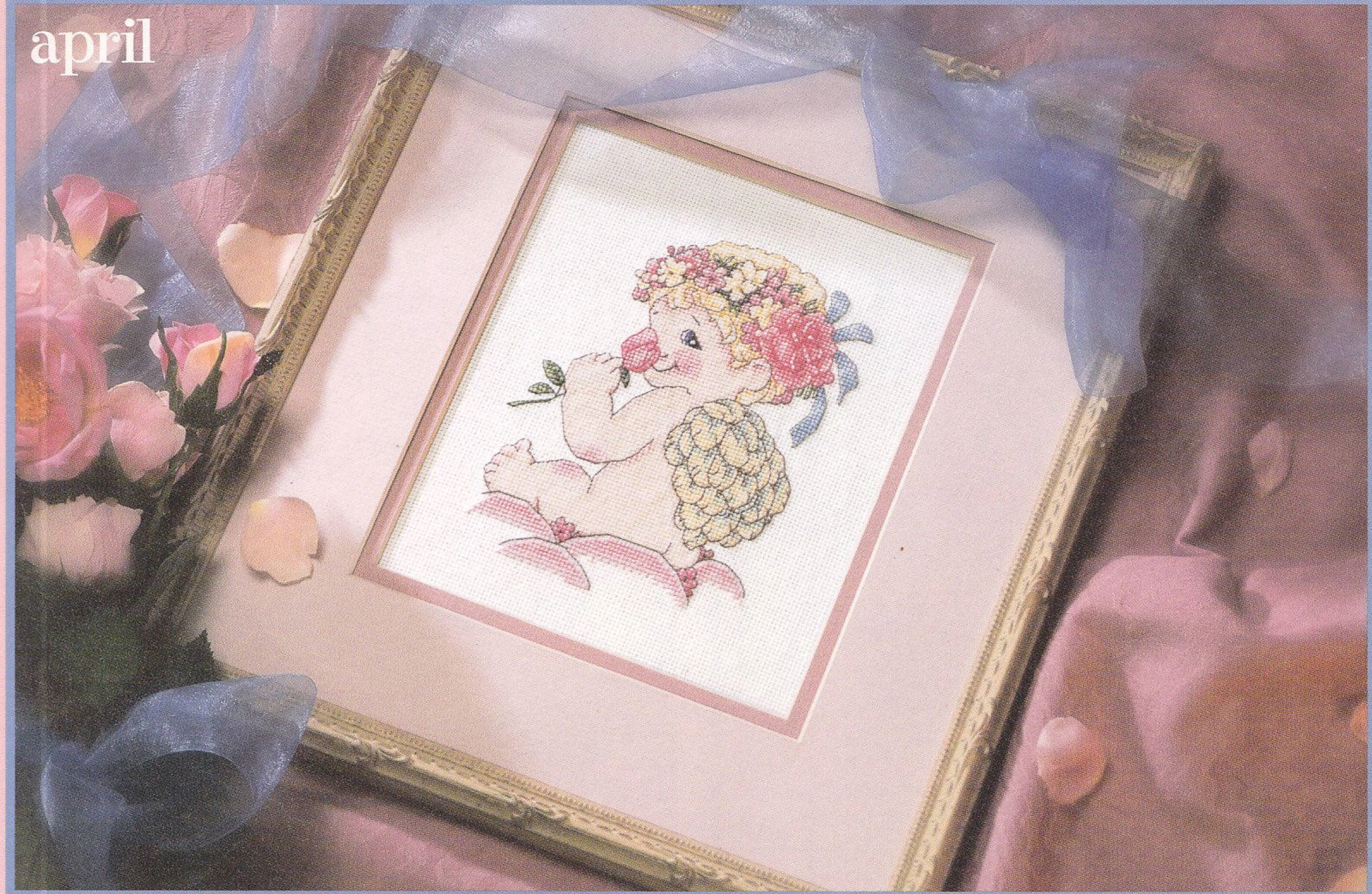
april

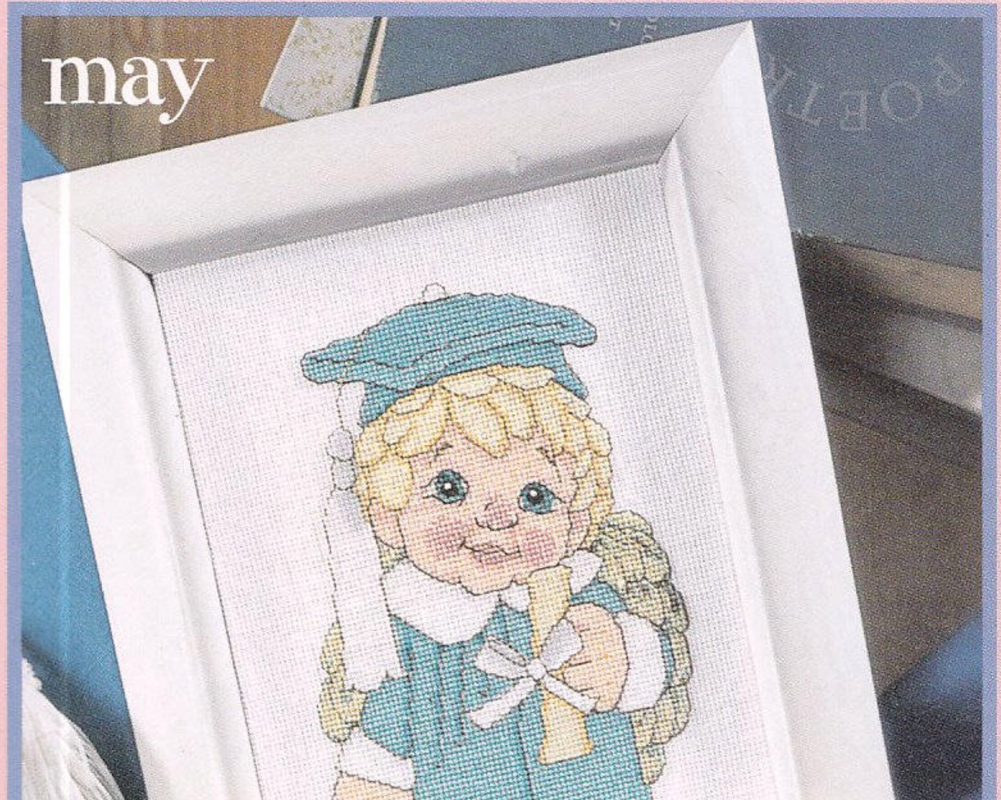
may

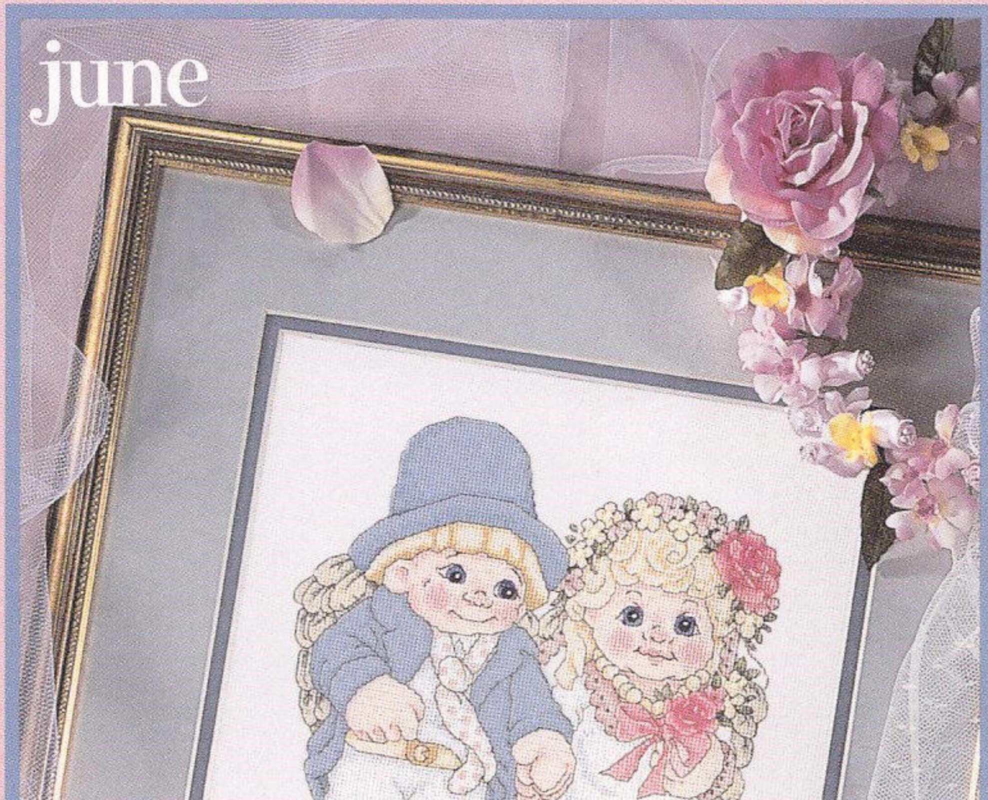
june

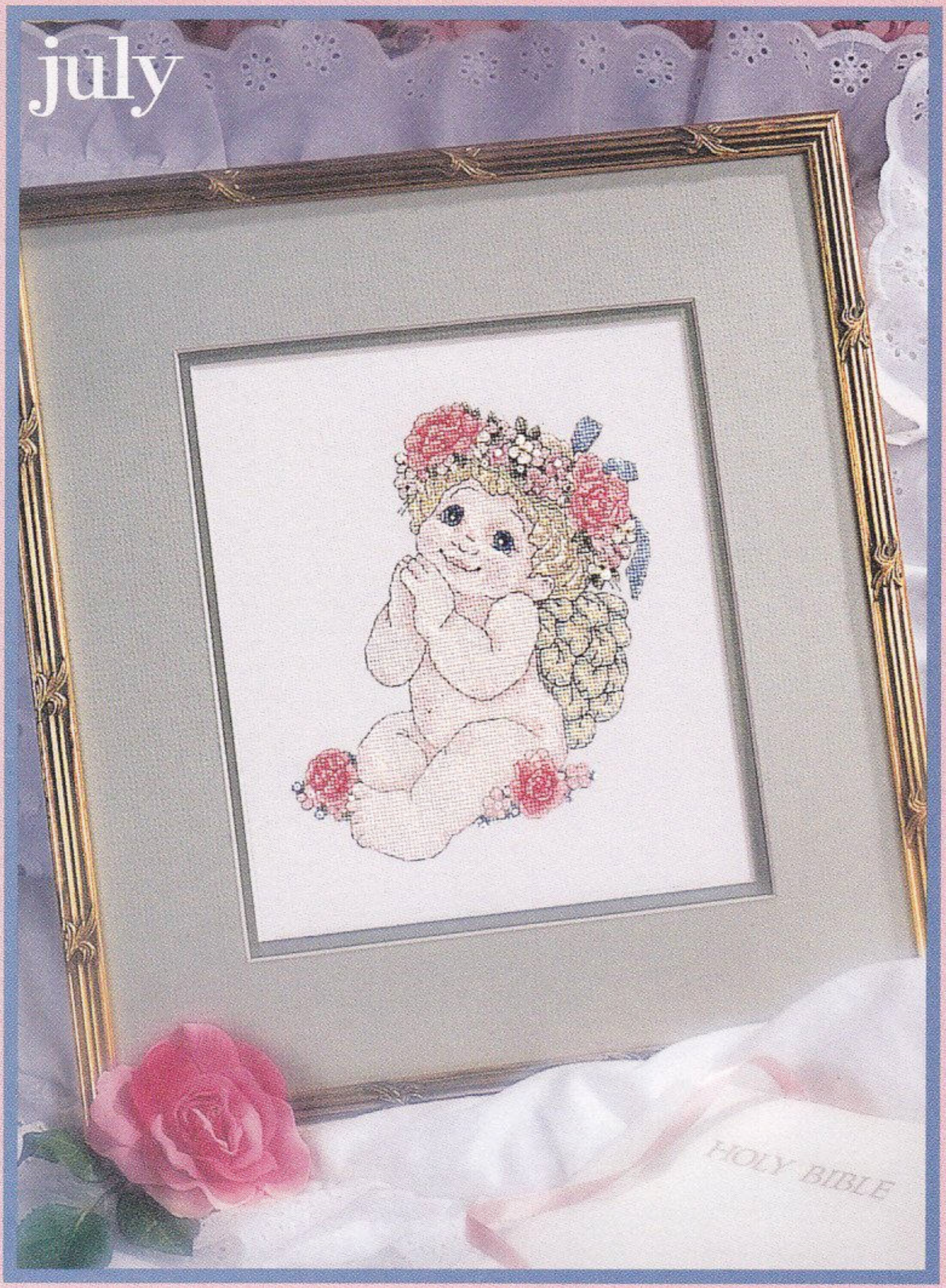
july
HOLY BIBLE

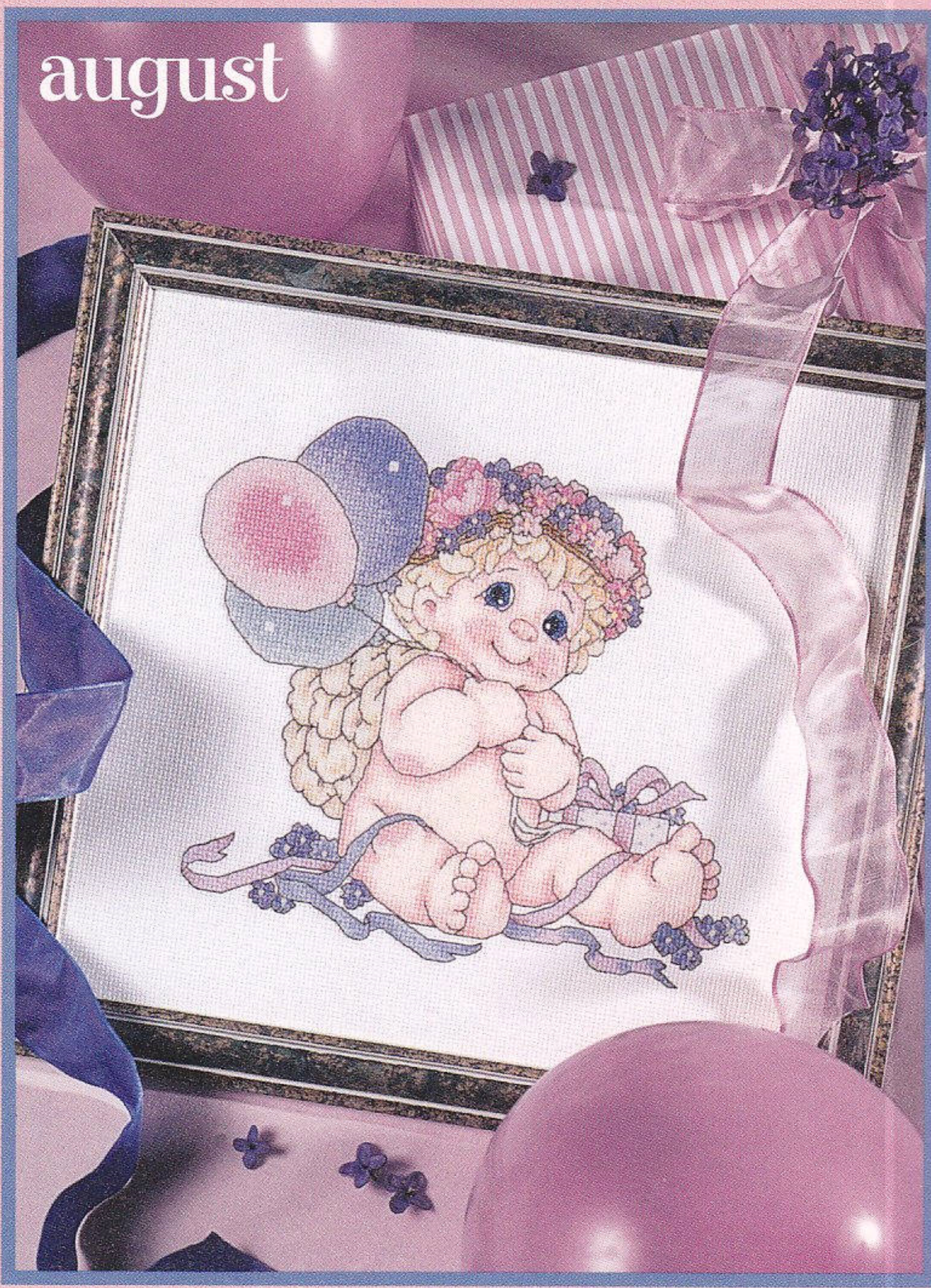
august

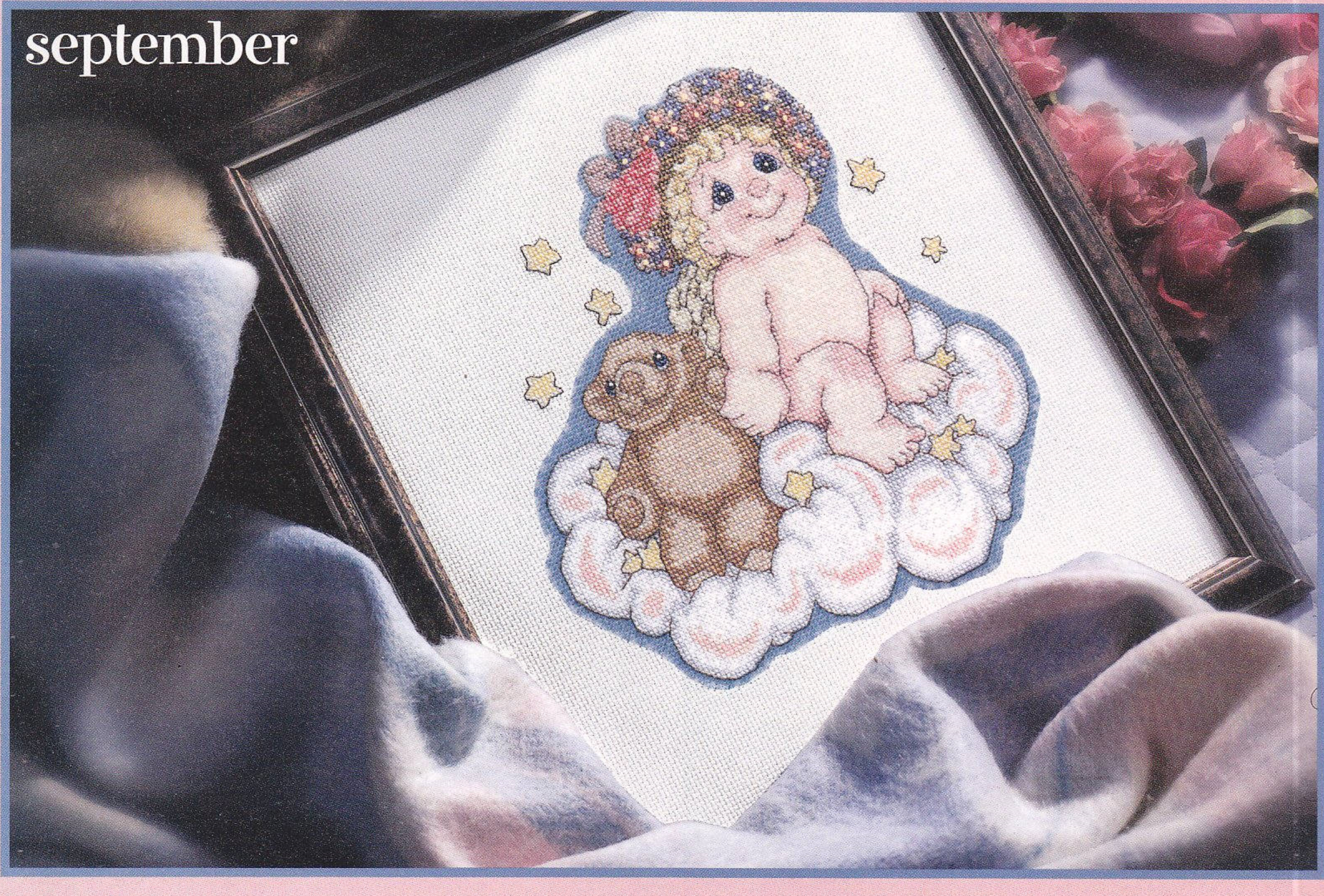
september

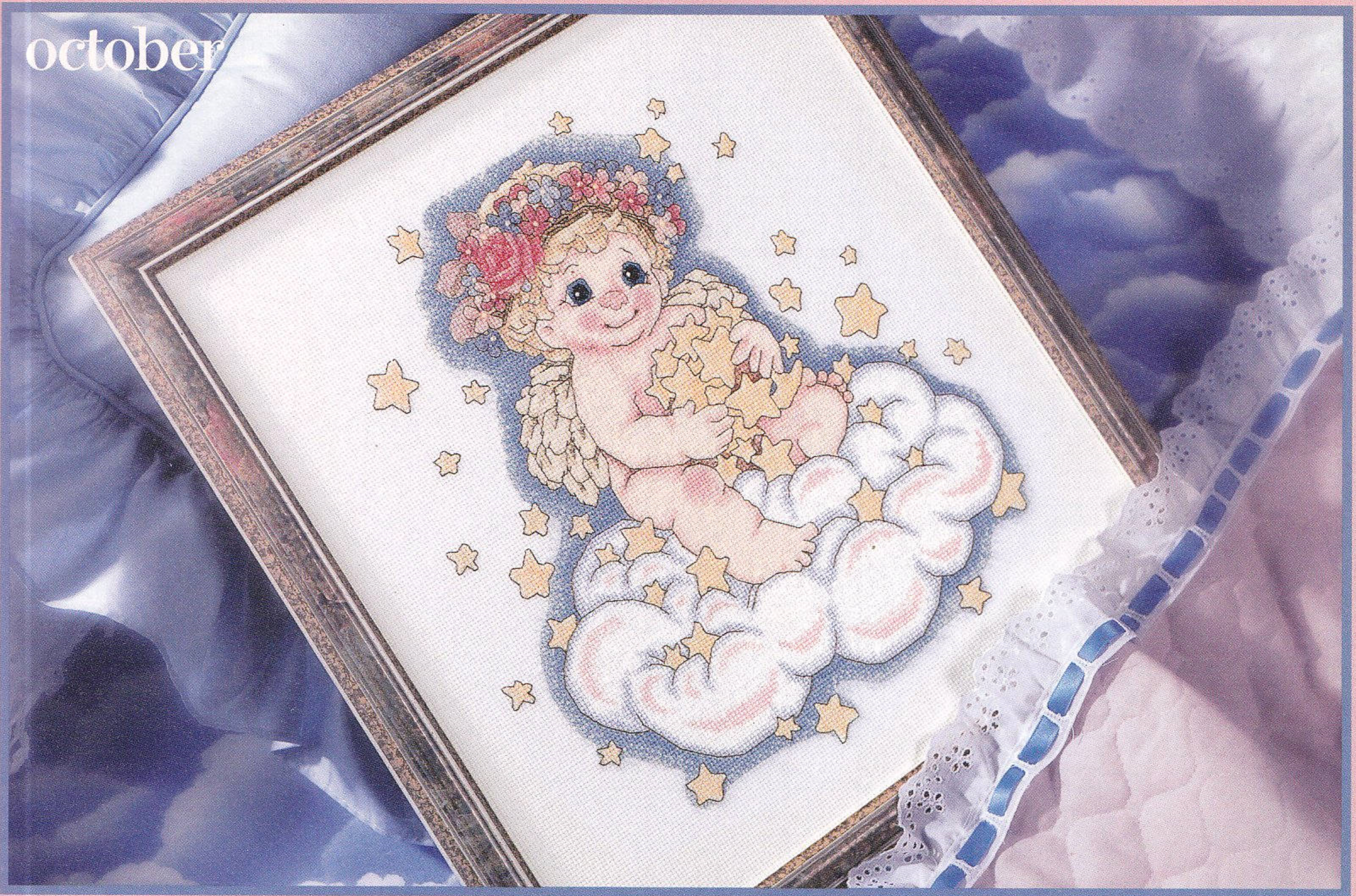

october

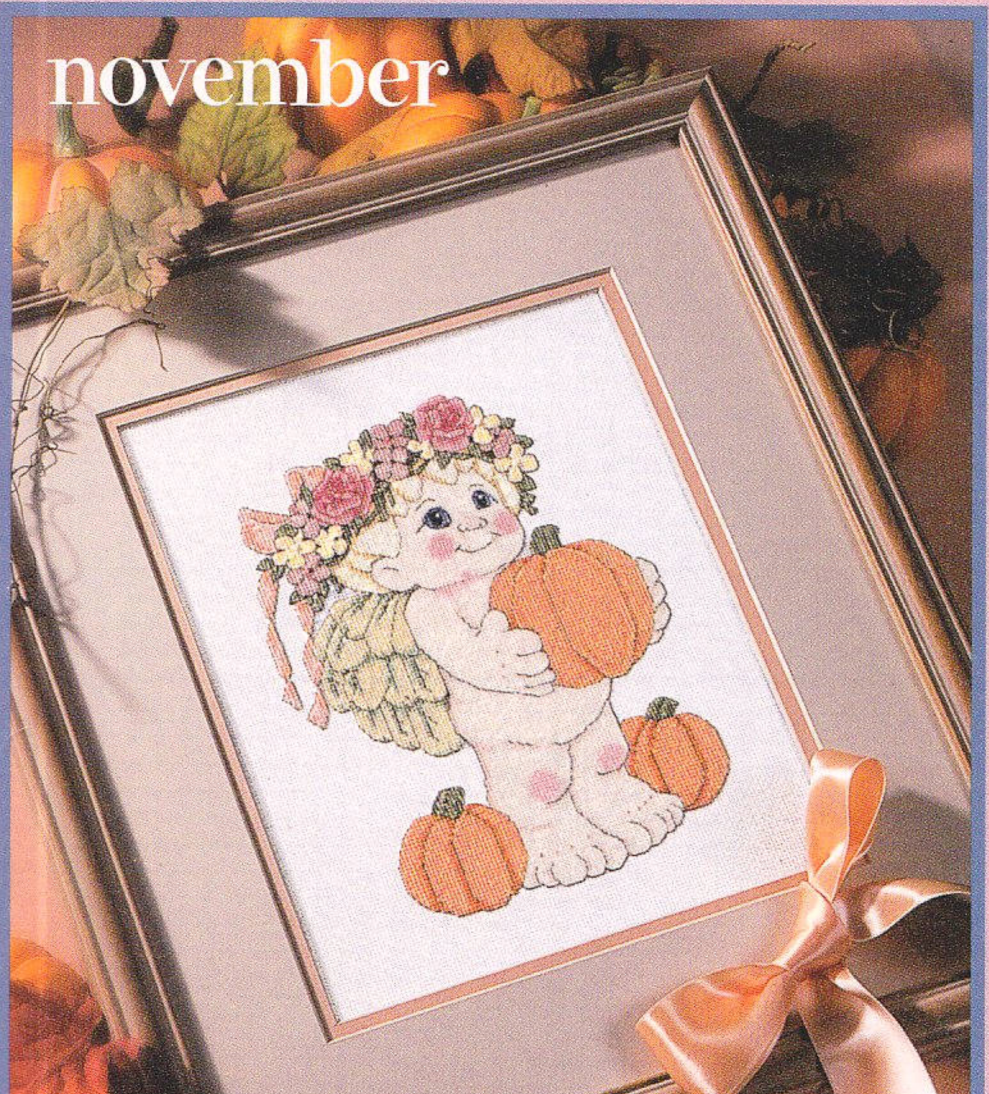

november

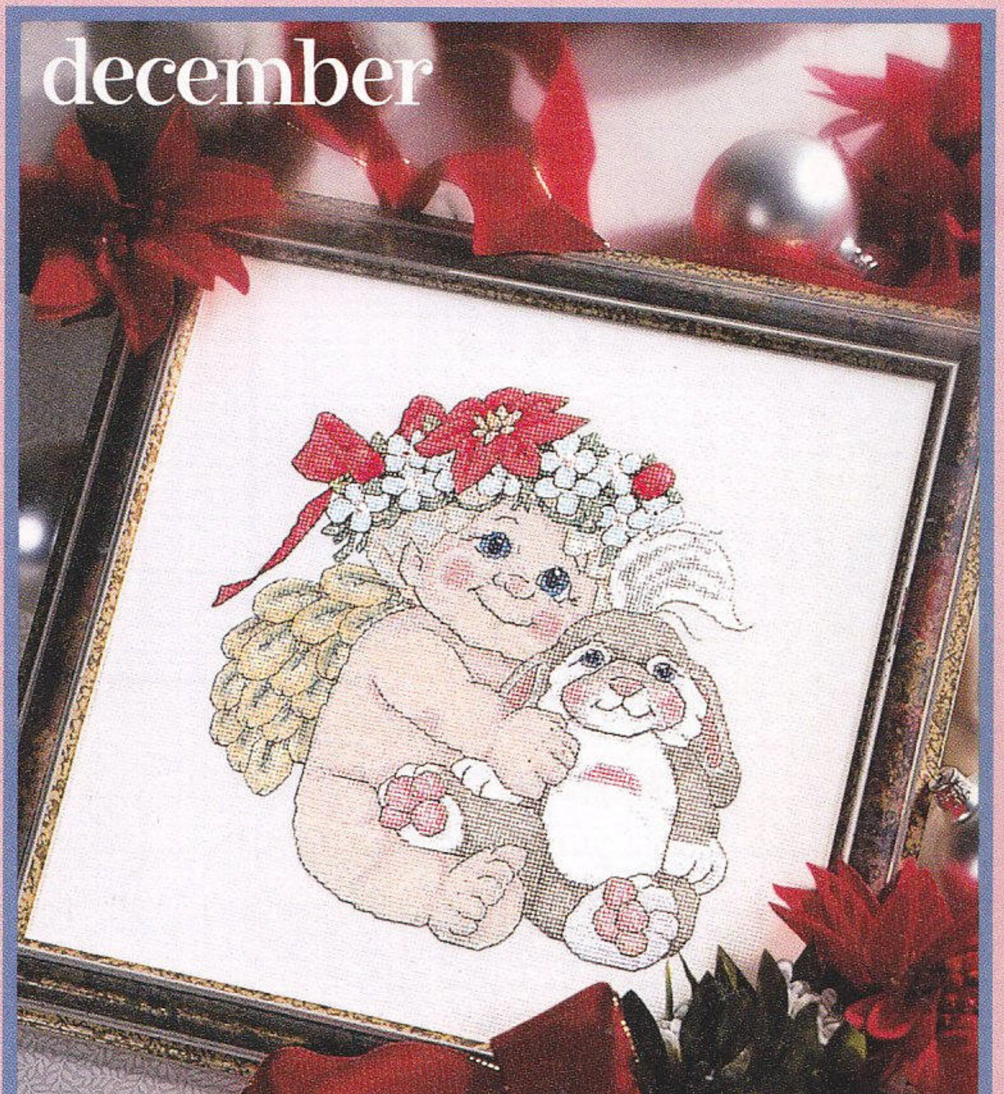

december

July Say Your Prayers

	DMC	Anchor®	
M	612 729	832 874	drab brown old gold, med.
◣	613 676	956 887	drab brown, lt. old gold, lt.
ᐯ	676	887	old gold, lt.
→	3078 677	292 886	golden yellow, vy. lt. old gold, vy. lt.
V	746	275	off white
⊗	3779 3064	4146 379	terra cotta, ul. vy. lt. flesh, med.
Φ	3779	4146	terra cotta, ul. vy. lt.
Z	3779 948	4146 778	terra cotta, ul. vy. lt. peach flesh, vy. lt.
⁙	948	778	peach flesh, vy. lt.
|	3770	1011	flesh, vy. lt.
L	3770 761	1011 893	flesh, vy. lt. salmon, lt.
X	761	893	salmon, lt.
>	3362	269	pine green, dk.
⌀	350 335	11 38	coral, med. rose
♁	351 899	10 38	coral rose, med.
↑	352	9	coral, lt.
⠅	353	8	peach flesh
C	3326	36	rose, lt.
⊙	899	38	rose, med.
P	3363	262	pine green, med.
ʎ	3713	968	salmon, vy. lt.
E	352 3326	9 36	coral lt. rose, lt.
3	353 3713	8 968	peach flesh salmon, vy. lt.
ⅹ	839	360	beige-brown, dk.
◣	838	380	beige-brown, vy. dk.
O	3779 760	4146 894	terra cotta, ul. vy. lt. salmon
∢	3047 964	956 185	yellow-beige, lt. sea green, lt.
✳	964 611	185 898	sea green, lt. drab brown, dk.
ↄ	745	300	yellow, lt. pl.
·	white	01	white
∴	746 3047	275 956	off white yellow-beige, lt.
z	3362 839	269 360	pine green, dk. beige-brown, dk.
N	3364	843	pine green
∂	3047	956	yellow-beige, lt.
F	611	898	drab brown, dk.
ε	807 797	168 132	peacock royal blue
★	807 3765	168 170	peacock peacock, vy. dk.
⊖	3761 3766	9159 167	sky blue, lt peacock, lt.
⊥	747	928	sky blue, vy. lt.
a	3761	9159	sky blue, lt
∧	3766	167	peacock, lt.
◑	807	168	peacock
■	3799	236	pewter gray, dk.
●	3362 838	269 380	pine green, dk. beige-brown, vy. dk.
	bs 309	42	rose dp.

Mill Hill Beads

B	03021	royal pearl

Fabric: 18-count white Aida from Zweigart®
Stitch count: 113H x 99W
Design size:

14-count	8" x 7"
16-count	7" x 6"
18-count	6¼" x 5½"
28-count	8" x 7"

Instructions: Separate floss before stitching. Cross stitch using two strands of floss. When two colors are bracketed together, use one strand of each. Backstitch using one strand of floss. Work French knots using two strands of floss, wrapping floss around needle once. Attach beads last using one strand of white/01.

Backstitch instructions:

3799	236	pupils
797	132	blue in eyes
3064	379	outline of lips
611	898	angel's hair, blue ribbons
3363	262	lines under wreath
309	42	large roses
838	380	angel's eyes, facial features
839	360	remainder of backstitch

French knot instructions:

white	01	highlights in eyes
839	360	centers of flowers, corners of angel's mouth

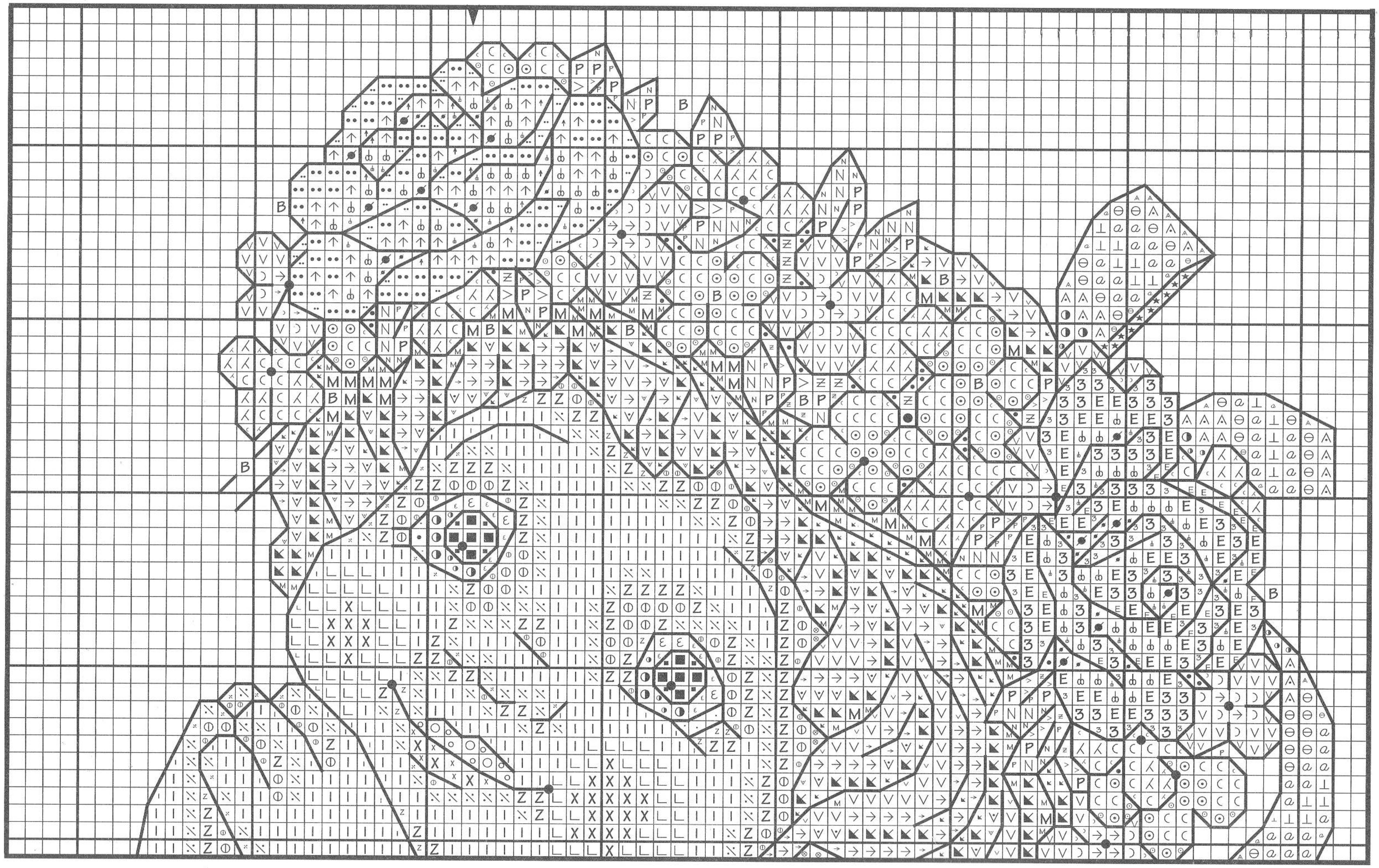

Shaded portion indicates overlap from previous section. Do not stitch shaded area.

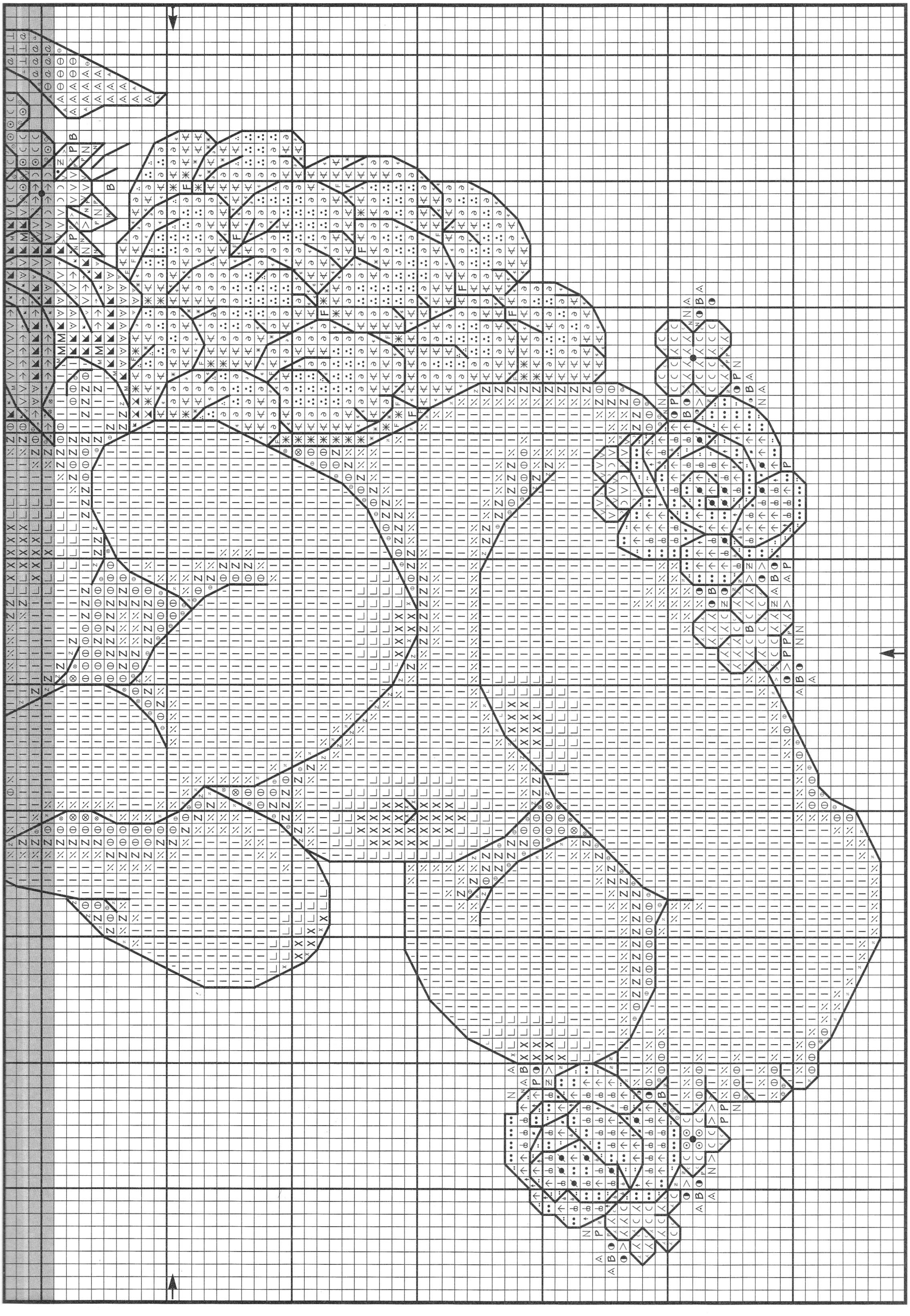

August Beautiful Balloons

	DMC	Anchor®	
|	3770	1011	flesh, vy. lt.
⁒	948	778	peach flesh, vy. lt.
Z	754	6	peach flesh, lt.
Φ	3779	4146	terra cotta, ul. vy. lt.
⊗	3064	379	flesh, med.
◒	3772	379	flesh, dk.
■	3799	236	pewter gray, dk.
◑	807	168	peacock
Λ	746	275	off white
∨	677	886	old gold, vy. lt.
P	3046	888	yellow beige, med.
◣	3045	886	yellow beige, dk.
·	white	01	white
∂	3047	956	yellow beige, lt.
Ƶ	3828	373	hazelnut brown
⊾	3689	49	mauve, lt.
¬	3747	120	blue violet, vy. lt.
C	341	117	blue violet, lt.
=	340	118	blue violet, med.
●	813	160	blue, lt.
>	3713	968	salmon, vy. lt.
∢	761	893	salmon, lt.
W	760	894	salmon
⅄	504	875	blue green, ul. lt.
M	3813	875	blue green, lt.
∈	754	6	peach flesh, lt.
	761	893	salmon, lt.
X	761	893	salmon, lt.
	948	778	peach flesh, vy. lt.
ε	807	168	peacock
	797	132	royal blue
N	677	886	old gold, vy. lt.
	3046	888	yellow beige, med.
✳	3047	956	yellow beige, lt.
	611	898	drab brown, dk.
∴	3047	956	yellow beige, lt.
	746	275	off white
▲	611	898	drab brown, dk.
	3828	373	hazelnut brown
/	white	01	white
	3689	49	mauve, lt.
∥	3689	49	mauve, lt.
	3688	66	mauve, med.
—	3747	120	blue violet, vy. lt.
	white	01	white
◐	340	118	blue violet, med.
	813	160	blue, lt.
◣	813	160	blue, lt.
	341	117	blue violet, lt.

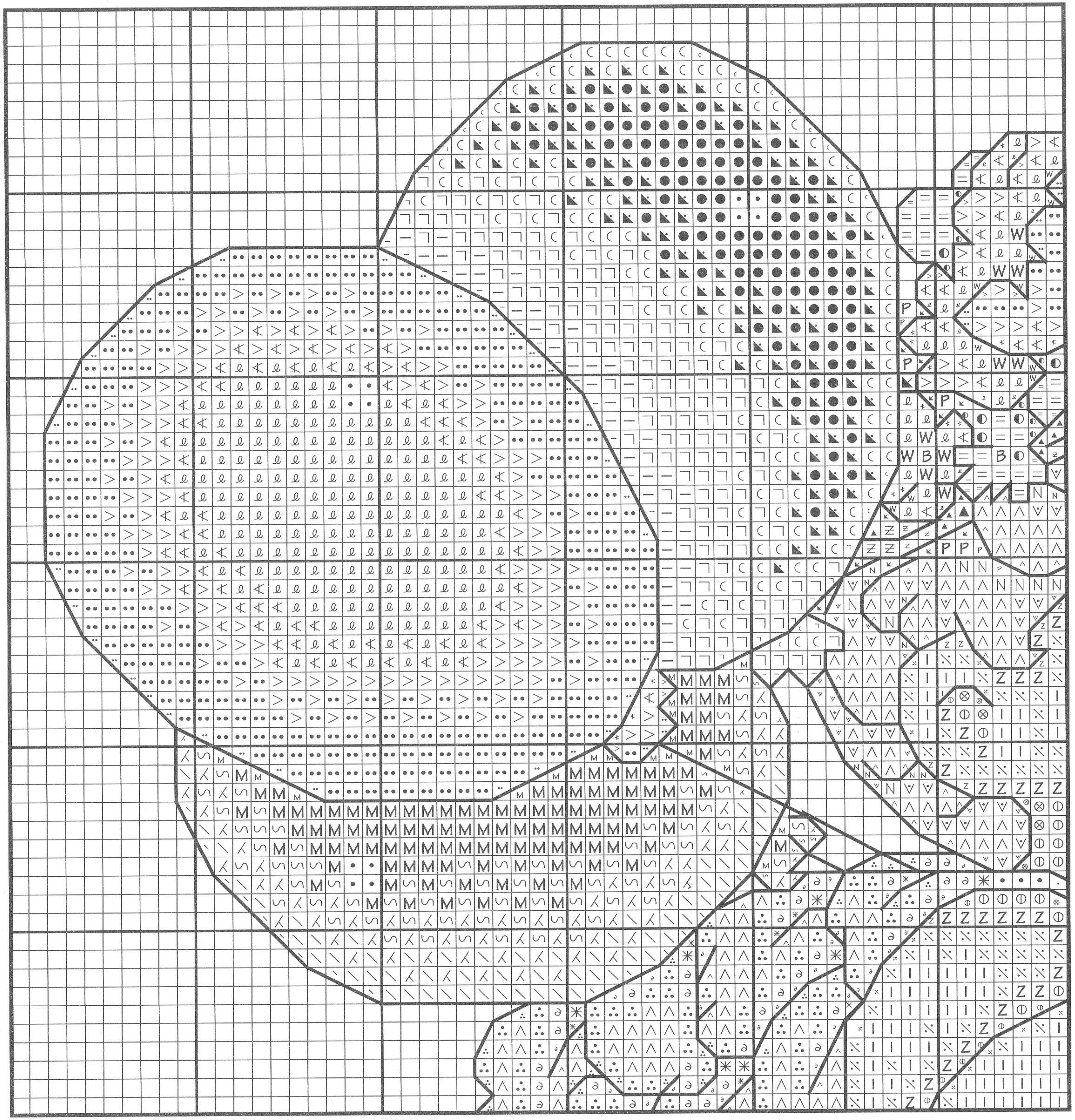

··	white	01	white
	3713	968	salmon, vy. lt.
ə	761	893	salmon, lt.
	760	894	salmon
\	white	01	white
	504	875	blue green, ul. lt.
∽	504	875	blue green, ul. lt.
	3813	875	blue green, lt.

Mill Hill Beads

B	02002	pale yellow

Fabric: 14-count white Aida from Charles Craft, Inc.
Stitch count: 108H x 126W
Design size:

14-count	7⅞" x 9"
16-count	6⅞" x 7⅞"
18-count	6" x 7"
28-count	7⅞" x 9"

Instructions: Separate floss before stitching. Cross stitch using two strands of floss. When two colors are bracketed together, use one strand of each. Backstitch using one strand of floss. Work French knots using two strands of floss, wrapping floss around needle once. Attach beads last using one strand of 677/886.

Backstitch instructions:

3799	236	pupils
797	132	blue in eyes
611	898	bows, hair
3328	10	large roses
839	360	remainder of backstitch

French knot instructions:

white	01	highlights in eyes
839	360	corners of mouth
3747	120	polka dots on present

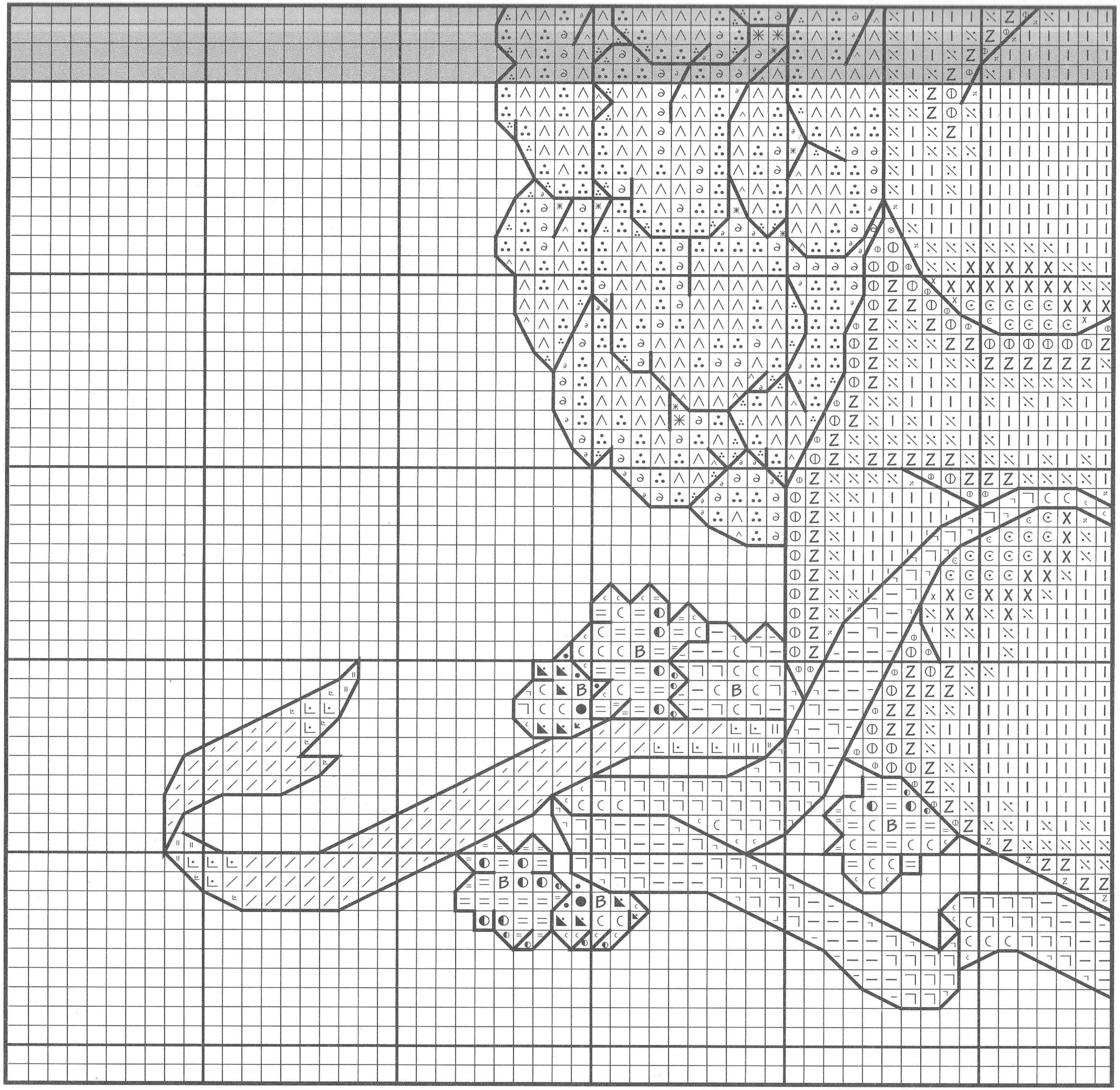

Shaded portion indicates overlap from previous section. Do not stitch shaded area.

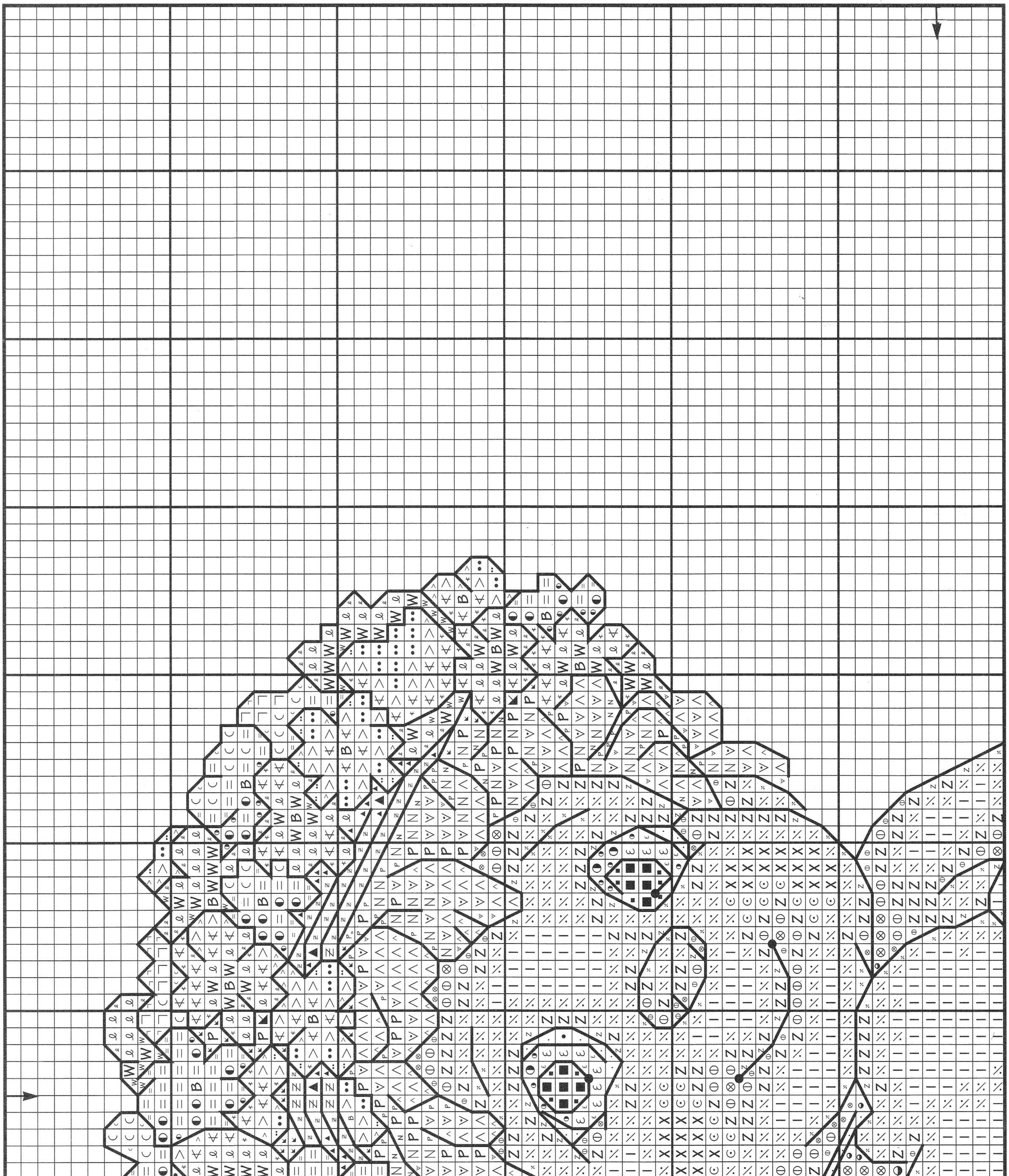

Shaded portion indicates overlap from previous section. Do not stitch shaded area.

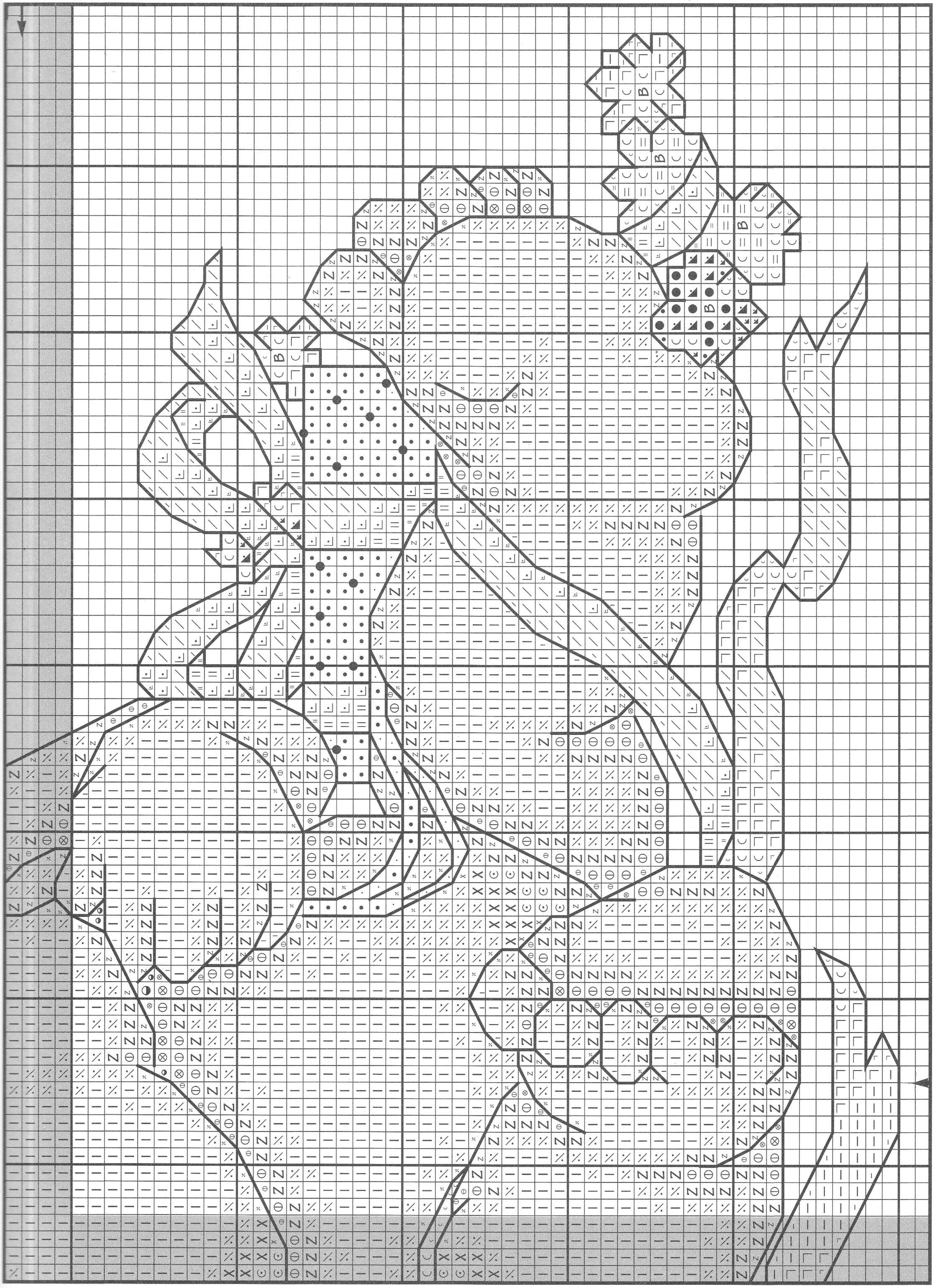

Shaded portion indicates overlap from previous sections. Do not stitch shaded area.

September Teddy and Me

	DMC	Anchor®	
|	3770	1011	flesh, vy. lt.
⁘	948	778	peach flesh, vy. lt.
Z	754	6	peach flesh, lt.
Φ	3779	4146	terra cotta, ul. vy. lt.
⊗	3064	379	flesh, med.
◒	3772	379	flesh, dk.
■	3799	236	pewter gray, dk.
◑	807	168	peacock
Λ	746	275	off white
V	677	886	old gold, vy. lt.
P	3046	888	yellow-beige, med.
◣	3045	886	yellow-beige, dk.
•	white	01	white
∂	3047	956	yellow-beige, lt.
Ƶ	3828	373	hazelnut brown
⧖	420	374	hazelnut, dk.
ƛ	762	397	pearl gray, vy. lt.
L	3689	49	mauve, lt.
¬	3747	120	blue violet, vy. lt.
C	341	117	blue violet, lt.
=	340	118	blue violet, med.
>	3713	968	salmon, vy. lt.
ϵ	754	6	peach flesh, lt.
	761	893	salmon, lt.
∢	761	893	salmon, lt.
X	761	893	salmon, lt.
	948	778	peach flesh, vy. lt.
ε	807	168	peacock
	797	132	royal blue
N	677	886	old gold, vy. lt.
	3046	888	yellow-beige, med.
✳	3047	956	yellow-beige, lt.
	611	898	drab brown, dk.
∴	3047	956	yellow-beige, lt.
	746	275	off white
▲	611	898	drab brown, dk.
	3828	373	hazelnut brown
/	white	01	white
	3689	49	mauve, lt.
8	760	894	salmon
	718	88	plum
∩	738	372	tan, vy. lt.
	white	01	white
⊙	3828	373	hazelnut brown
	738	372	tan, vy. lt.
○	746	275	tangerine, lt.
	3822	295	straw, lt.
M	762	397	pearl gray, vy. lt.
	415	398	pearl gray
||	3689	49	mauve, lt.
	3688	66	mauve, med.
W	760	894	salmon
—	3747	120	blue violet, vy. lt.
	white	01	white
◐	340	118	blue violet, med.
	813	160	blue, lt.
••	813	160	blue, lt.
	341	117	blue violet, lt.
ℓ	761	893	salmon, lt.
	760	894	salmon

Half Stitches

ᔕ	813	160	blue, lt.
\	827	9159	blue, vy. lt.

Mill Hill Beads

B	02002	pale yellow

Fabric: 14-count white Aida from Charles Craft, Inc.
Stitch count: 127H x 126W
Design size:

14-count	9⅛" x 9"
16-count	8" x 8"
18-count	7" x 7"
28-count	9⅛" x 9"

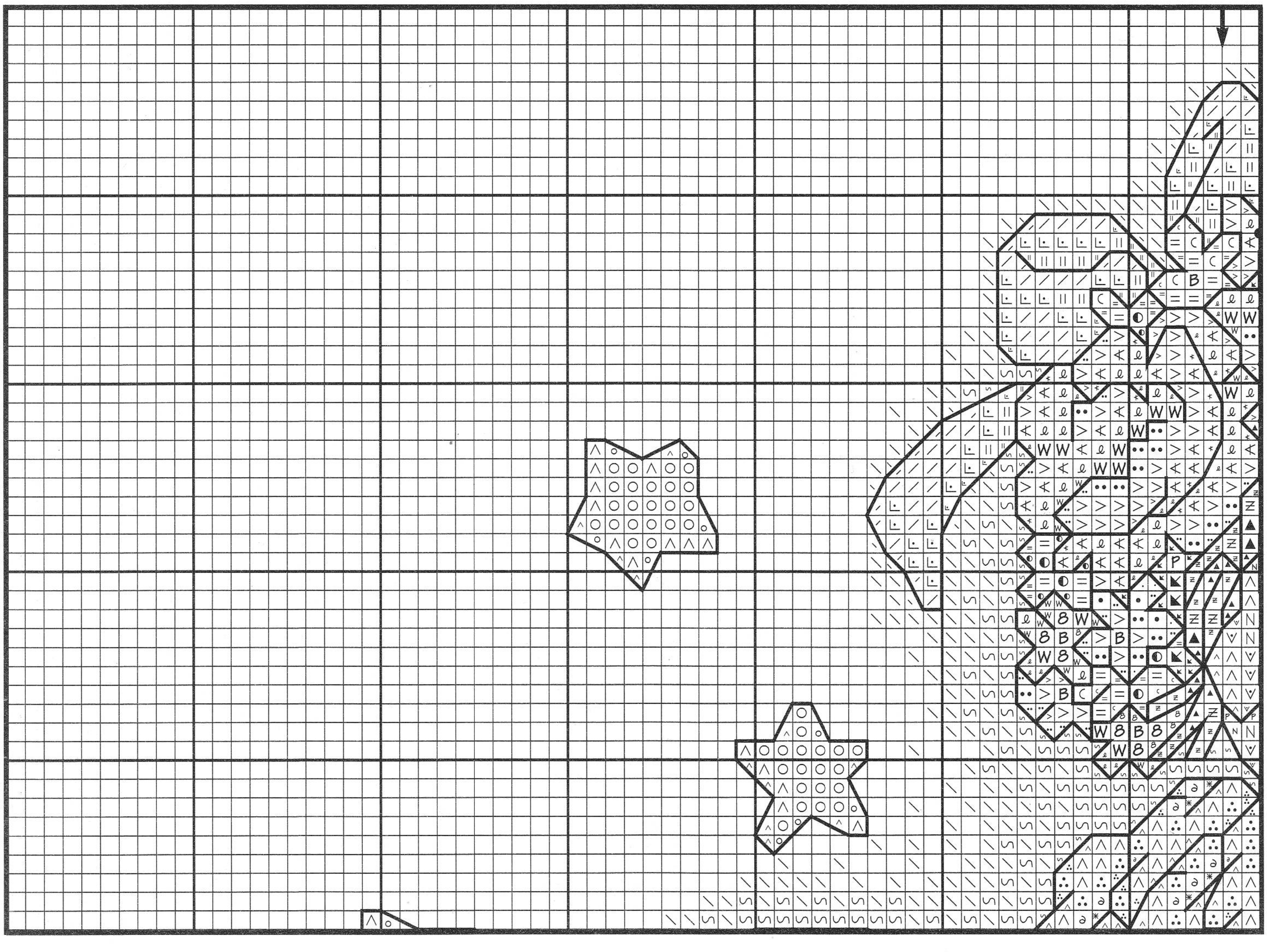

Instructions: Separate floss before stitching. Cross stitch using two strands of floss. When two colors are bracketed together, use one strand of each. Backstitch using one strand of floss. Work French knots using two strands of floss, wrapping floss around needle once. Attach beads last using one strand of 677/886.

Backstitch instructions:

3799	236	pupils
797	132	blue in eyes
611	898	bows, hair
3328	10	large roses
839	360	remainder of backstitch

French knot instructions:

white	01	highlights in eyes
839	360	corners of mouth, centers of flowers

Shaded portion indicates overlap from previous section. Do not stitch shaded area.

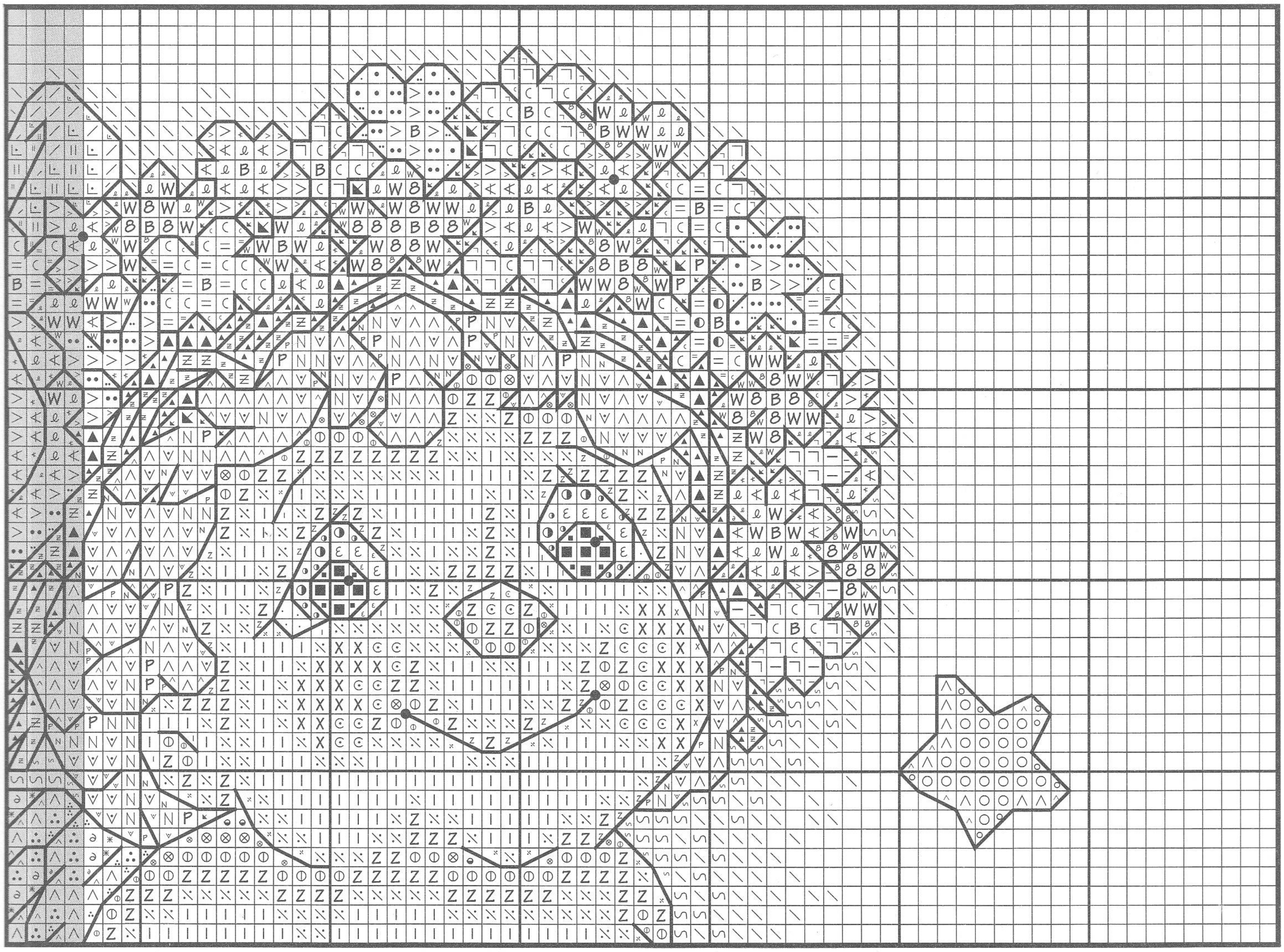

Shaded portion indicates overlap from previous section. Do not stitch shaded area.

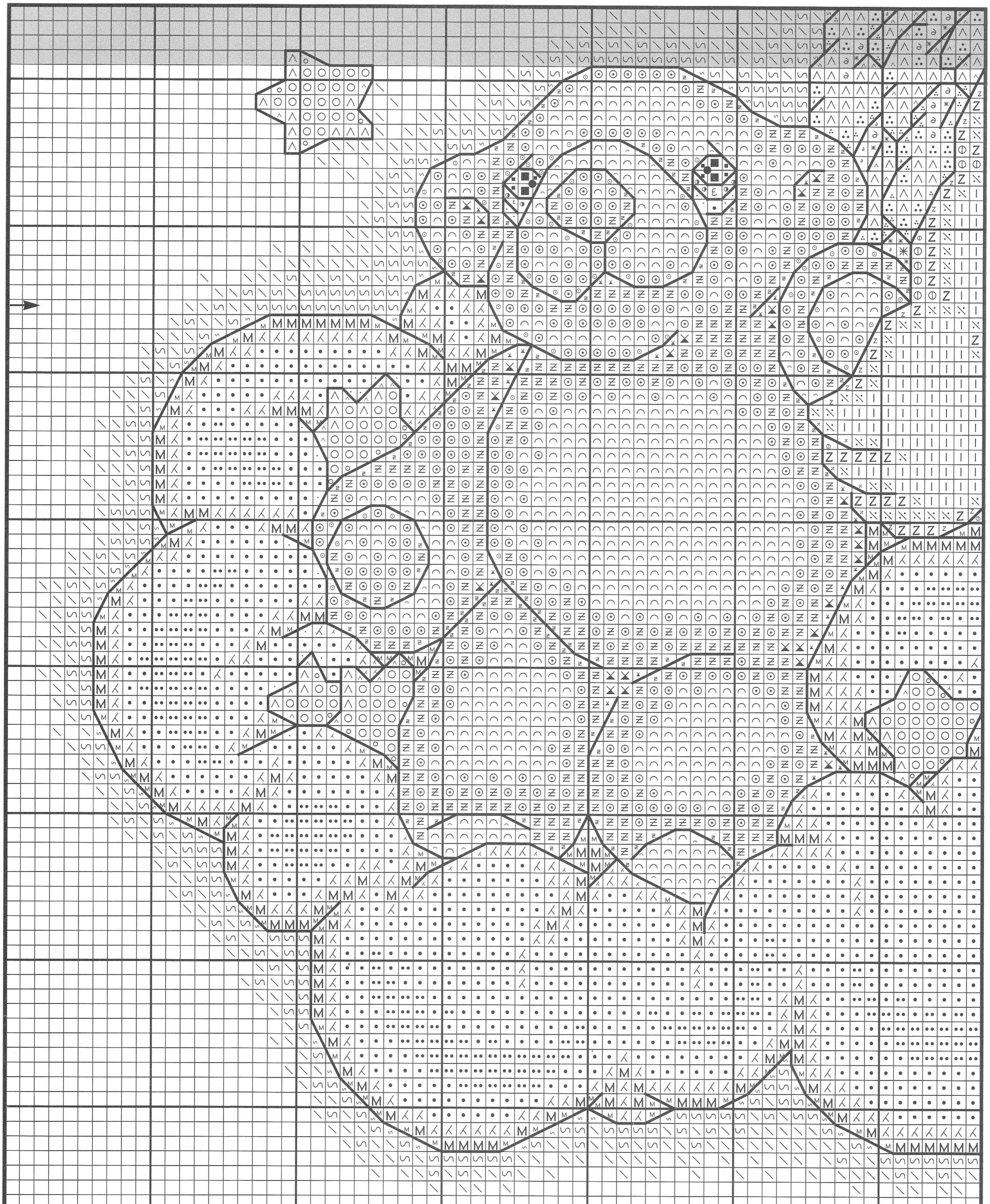

Shaded portion indicates overlap from previous sections. Do not stitch shaded area.

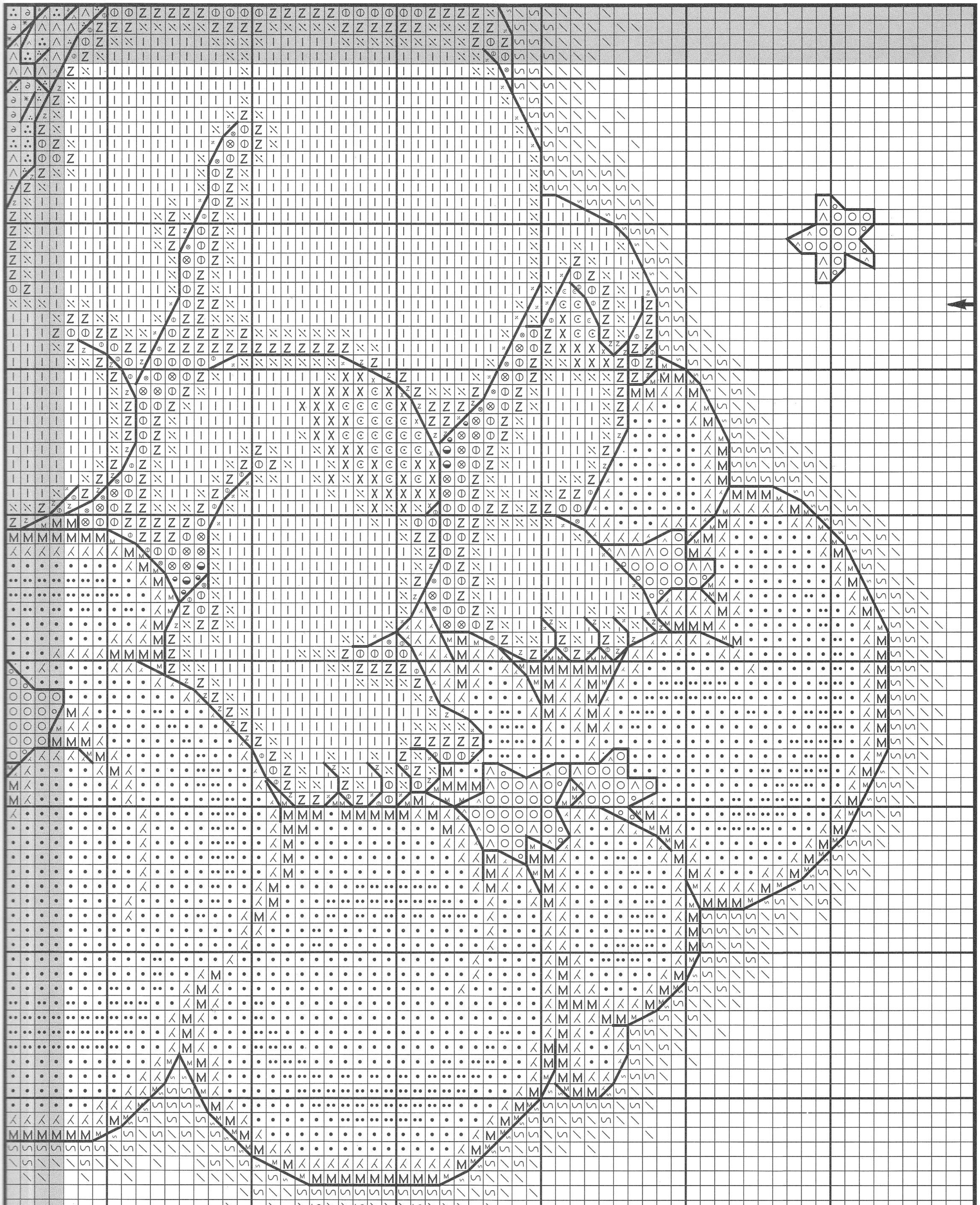

October Starry Dreams

	DMC	Anchor®	
|	3770	1011	flesh, vy. lt.
⋰	948	778	peach flesh, vy. lt.
Z	754	6	peach flesh, lt.
⦶	3779	4146	terra cotta, ul. vy. lt.
⊗	3064	379	flesh, med.
◒	3772	379	flesh, dk.
■	3799	236	pewter gray, dk.
◑	807	168	peacock
∧	746	275	off white
∨	677	886	old gold, vy. lt.
P	3046	888	yellow-beige, med.
◣	3045	886	yellow-beige, dk.
·	white	01	white
∂	3047	956	yellow-beige, lt.
Ƶ	3828	373	hazelnut brown
⊖	3822	295	straw, lt.
3	809	129	delft
ʎ	762	397	pearl gray, vy. lt.
∟•	3689	49	mauve, lt.
┐	3747	120	blue violet, vy. lt.
⊂	341	117	blue violet, lt.
=	340	118	blue violet, med.
>	3713	968	salmon, vy. lt.
∢	761	893	salmon, lt.
W	760	894	salmon
⋐	754	6	peach flesh, lt.
	761	893	salmon, lt.
X	948	778	peach flesh, vy. lt.
	761	893	salmon, lt.
ε	807	168	peacock
	797	132	royal blue
N	677	886	old gold, vy. lt.
	3046	888	yellow-beige, med.
✳	3047	956	yellow-beige, lt.
	611	898	drab brown, dk.
∵	3047	956	yellow-beige, lt.
	746	275	off white
▲	611	898	drab brown, dk.
	3828	373	hazelnut brown
/	white	01	white
	3689	49	mauve, lt.
○	746	275	off white
	3822	295	straw, lt.
ᔕ	809	129	delft
	827	9159	blue, vy. lt.
\	827	9159	blue, vy. lt.
	white	01	white
8	760	894	salmon
	718	88	plum
M	762	397	pearl gray, vy. lt.
	415	398	pearl gray
||	3689	49	mauve, lt.
	3688	66	mauve, med.
—	3747	120	blue violet, vy. lt.
	white	01	white
◐	340	118	blue violet, med.
	813	160	blue, lt.
‥	white	01	white
	3713	1020	salmon, vy. lt.
ℓ	761	893	salmon, lt.
	760	894	salmon

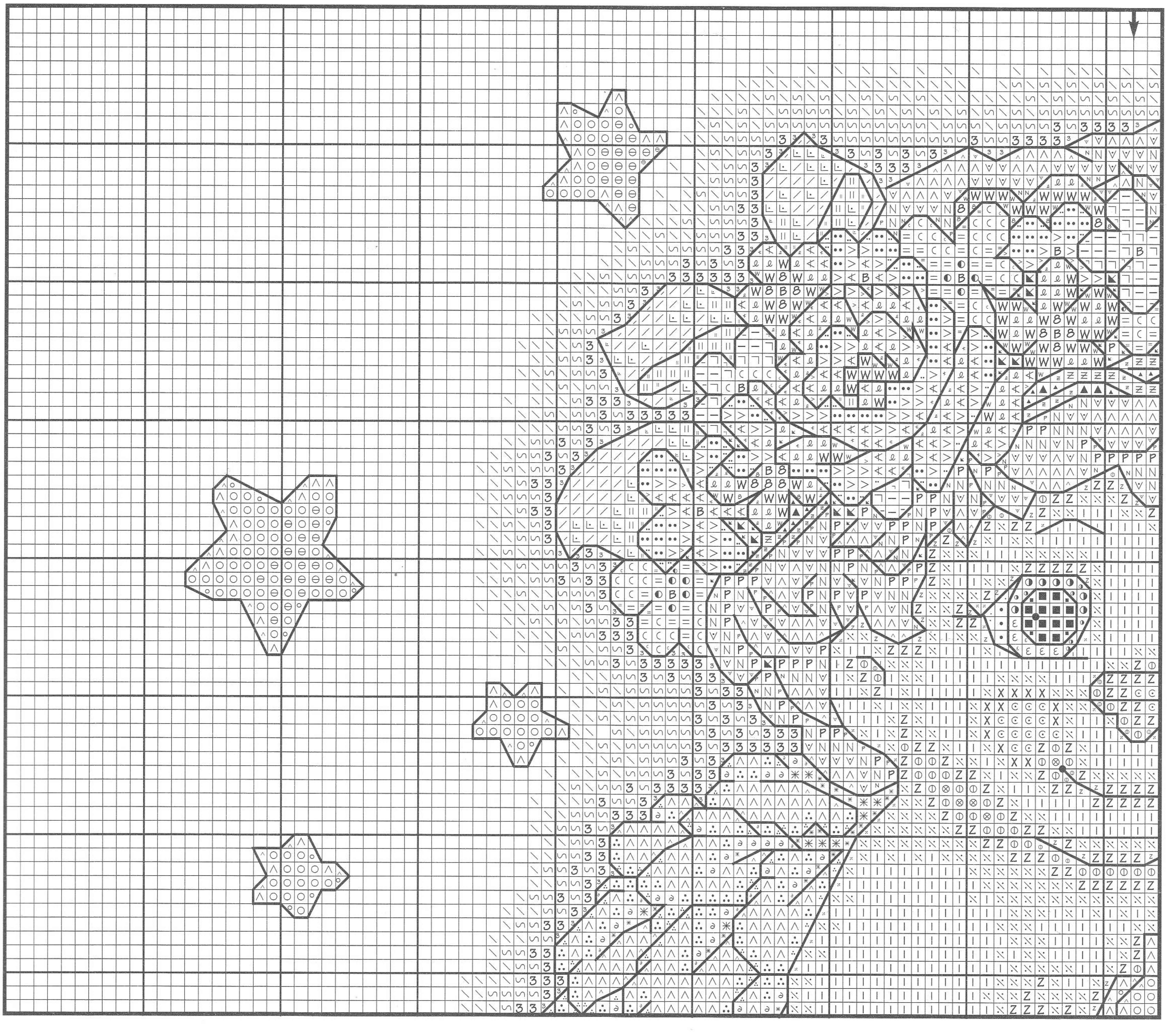

Mill Hill Beads

B	02002	pale yellow

Fabric: 14-count white Aida from Charles Craft, Inc.

Stitch count: 173H x 160W

Design size:

14-count	12⅜" x 11½"
16-count	10⅞" x 10"
18-count	9⅞" x 8⅞"
28-count	12⅜" x 11½"

Instructions: Separate floss before stitching. Cross stitch using two strands of floss. When two colors are bracketed together, use one strand of each. Backstitch using one strand of floss. Work French knots using two strands of floss, wrapping floss around needle once. Attach beads last using one strand of 677/886.

Backstitch instructions:

3799	236	pupils
797	132	blue in eyes
611	898	bows, hair
3328	10	large roses
839	360	remainder of backstitch

French knot instructions:

white	01	highlights in eyes
839	360	corners of mouth

Shaded portion indicates overlap from previous section. Do not stitch shaded area.

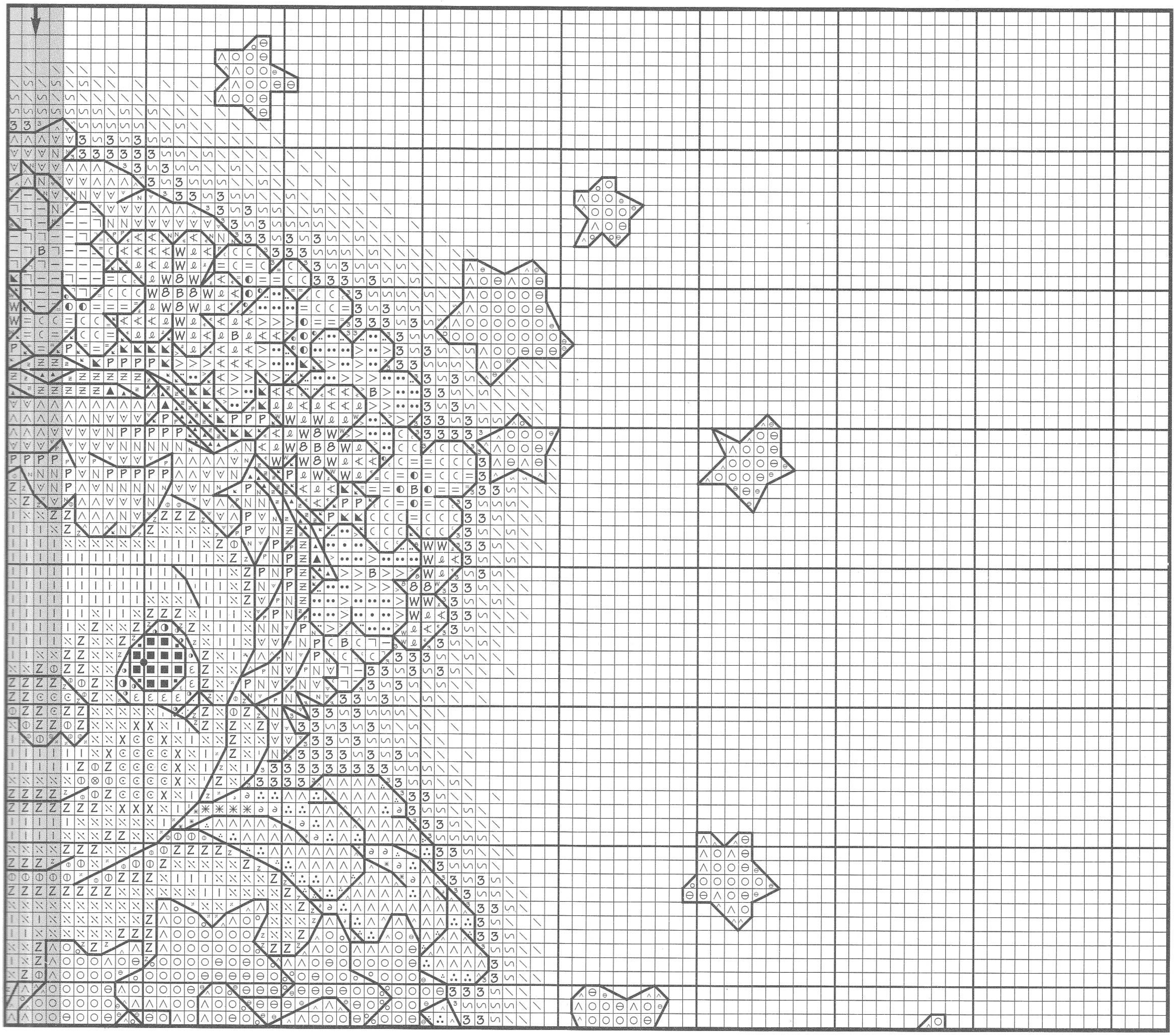

Shaded portion indicates overlap from previous section. Do not stitch shaded area.

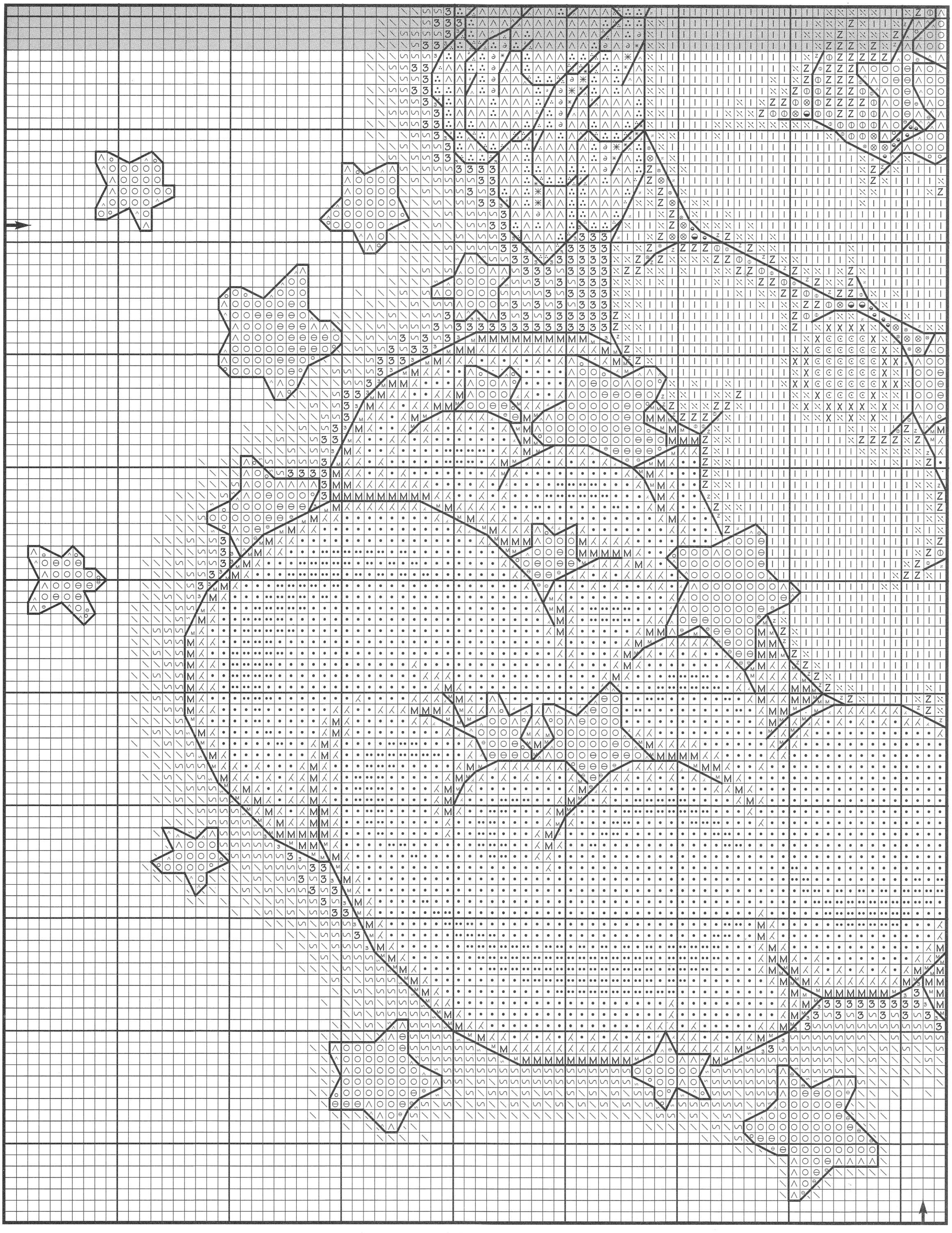

Shaded portion indicates overlap from previous sections. Do not stitch shaded area.

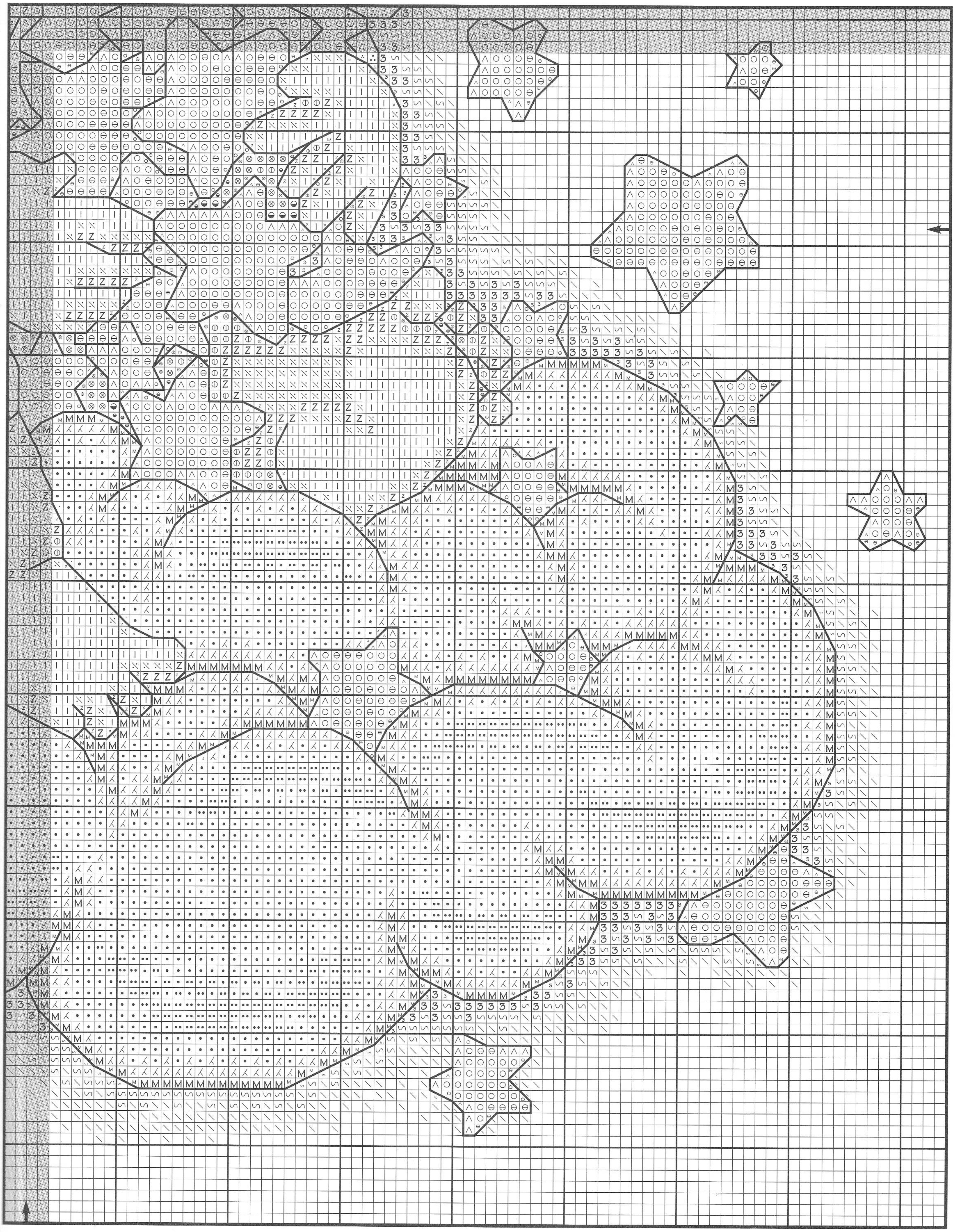

November Pumpkin Patch Cherub

	DMC	Anchor®	
⩒	676	887	old gold, lt.
V	746	275	off white
⦶	3779	4146	terra cotta, ul. vy. lt.
⁙	948	778	peach flesh, vy. lt.
|	3770	1011	flesh, vy. lt.
X	761	893	salmon, lt.
⊂	3326	36	rose, lt.
⊙	899	38	rose, med.
▲	335	38	rose
ʎ	3713	968	salmon, vy. lt.
•	white	01	white
■	3799	236	pewter gray, dk.
M	611	898	drab brown, dk.
◑	807	168	peacock
P	3363	262	pine green, med.
>	3362	269	pine green, dk.
∂	3047	956	yellow-beige, lt.
⊃	745	300	yellow, lt. pl.
N	3364	843	pine green
⧺	729	874	old gold, med.
★	721	324	spice, med.
⊖	722	323	spice, lt.
+	3825	323	pumpkin, pl.
⌊•	3824	8	apricot, lt.
→	3078	292	golden yellow, vy. lt.
	677	886	old gold, vy. lt.
L	3770	1011	flesh, vy. lt.
	761	893	salmon, lt.
⌀	350	10	coral, med.
	335	38	rose
ȸ	351	9	coral
	899	38	rose, med.
E	352	9	coral, lt.
	3326	36	rose, lt.
3	353	8	peach flesh
	3713	968	salmon, vy. lt.
ε	807	168	peacock
	797	132	royal blue
∴	746	275	off white
	3047	956	yellow-beige, lt.
∢	3047	956	yellow-beige, lt.
	964	185	sea green, lt.
✳	964	185	sea green, lt.
	611	898	drab brown, dk.
ƶ	3362	269	pine green, dk.
	839	360	beige-brown, dk.
●	3362	269	pine green, dk.
	838	380	beige-brown, vy. dk.
‖	3825	323	pumpkin, pl.
	3824	8	apricot, lt.
/	3824	8	apricot, lt.
	white	01	white
bs	309	42	rose dp.

Mill Hill Beads

B	03021	royal pearl

Fabric: 18-count white Aida from Charles Craft, Inc.

Stitch count: 140H x 105W

Design size:

14-count	10" x 7½"
16-count	8¾" x 6⅝"
18-count	7⅞" x 5⅞"
28-count	10" x 7½"

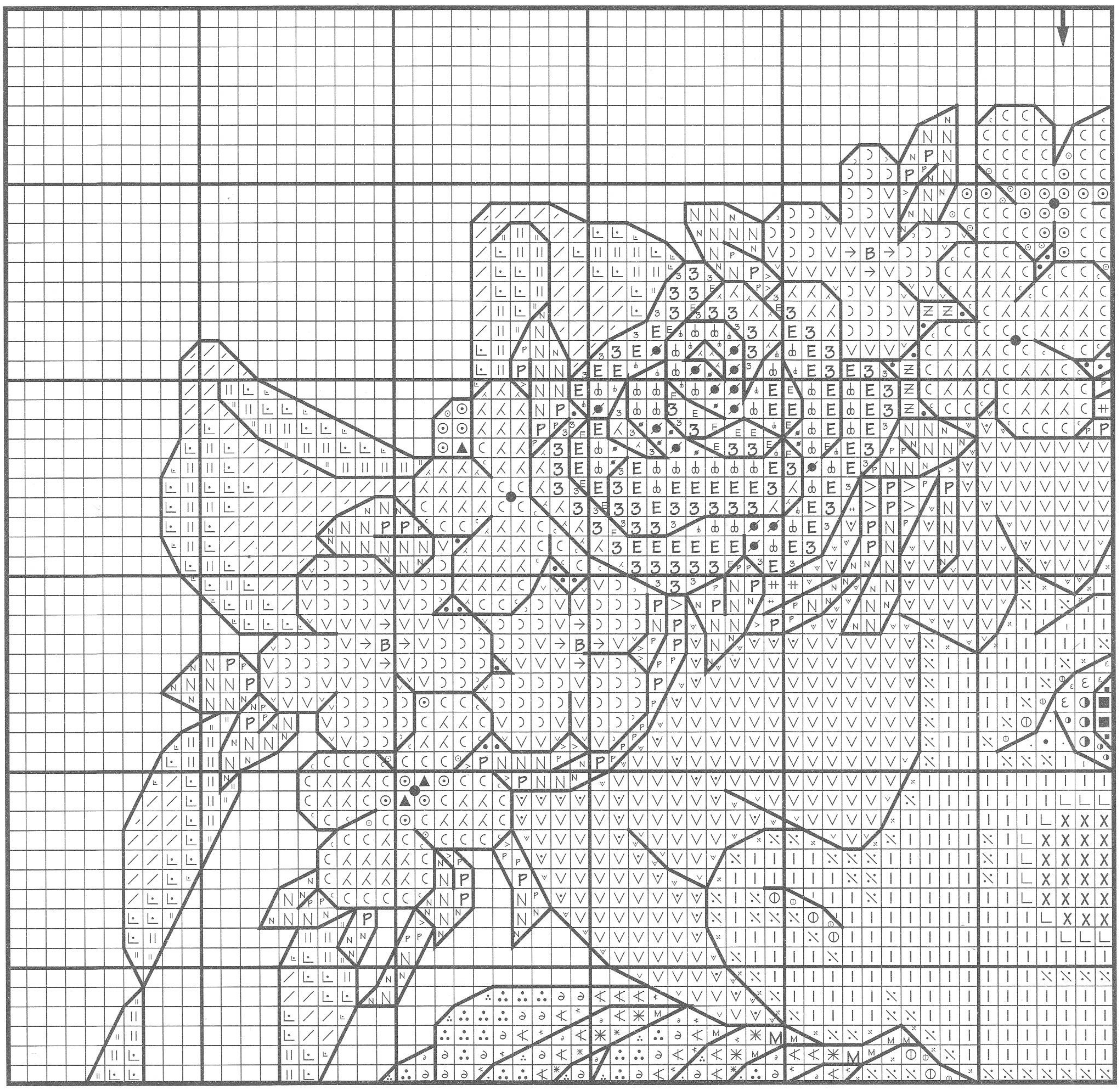

Instructions: Separate floss before stitching. Cross stitch using two strands of floss. When two colors are bracketed together, use one strand of each. Backstitch using one strand of floss. Work French knots using two strands of floss, wrapping floss around needle once. Attach beads last using one strand of white/01.

Backstitch instructions:

3799	236	pupils
797	132	blue in eyes
611	898	angel's hair, peach ribbons, wings, pumpkins
309	42	large roses
838	380	angel's eyes, facial features
839	360	remainder of backstitch

French knot instructions:

white	01	highlights in eyes
839	360	centers of flowers
3064	379	dimples on hands and feet

Shaded portion indicates overlap from previous section. Do not stitch shaded area.

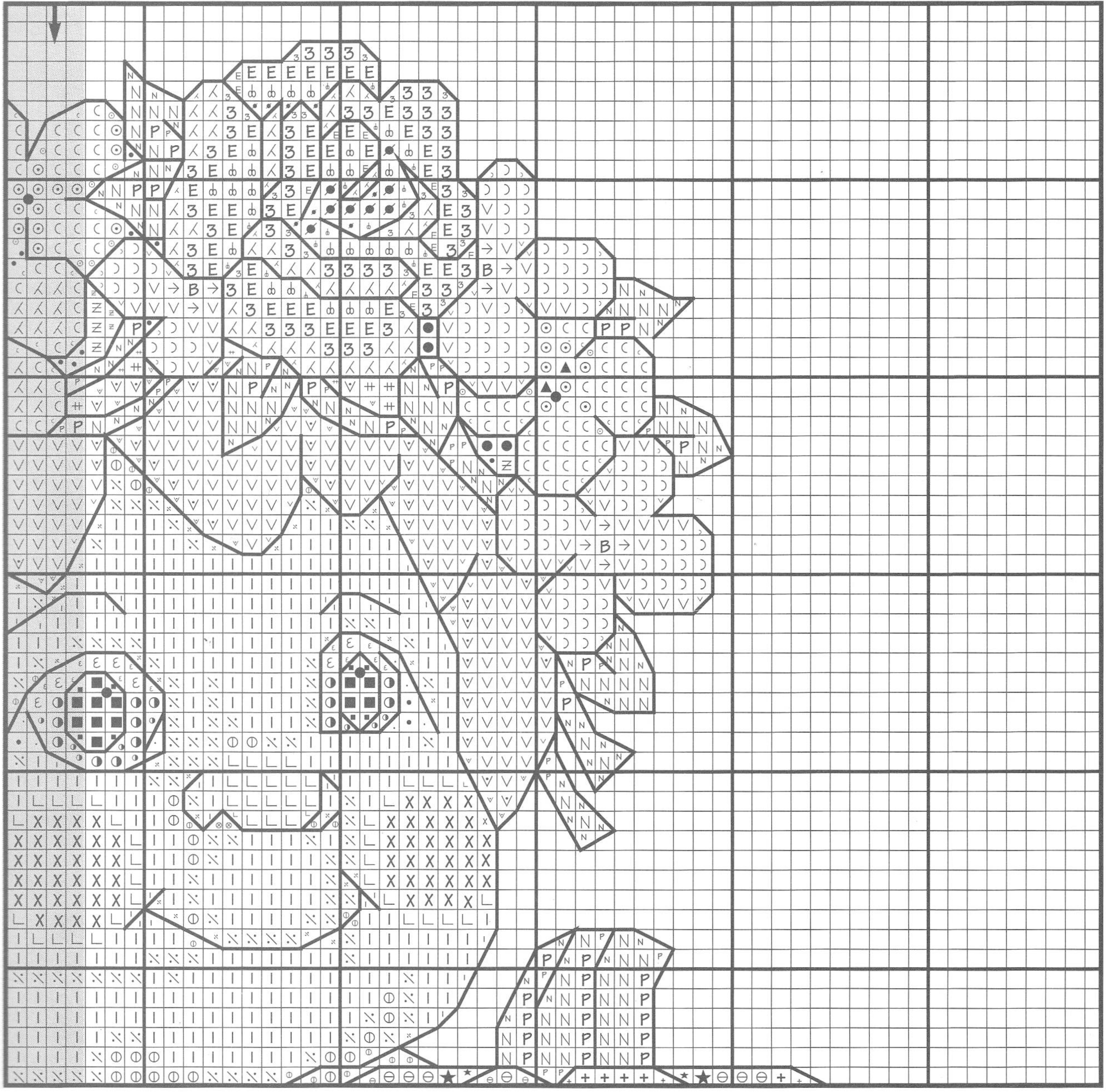

Shaded portion indicates overlap from previous section. Do not stitch shaded area.

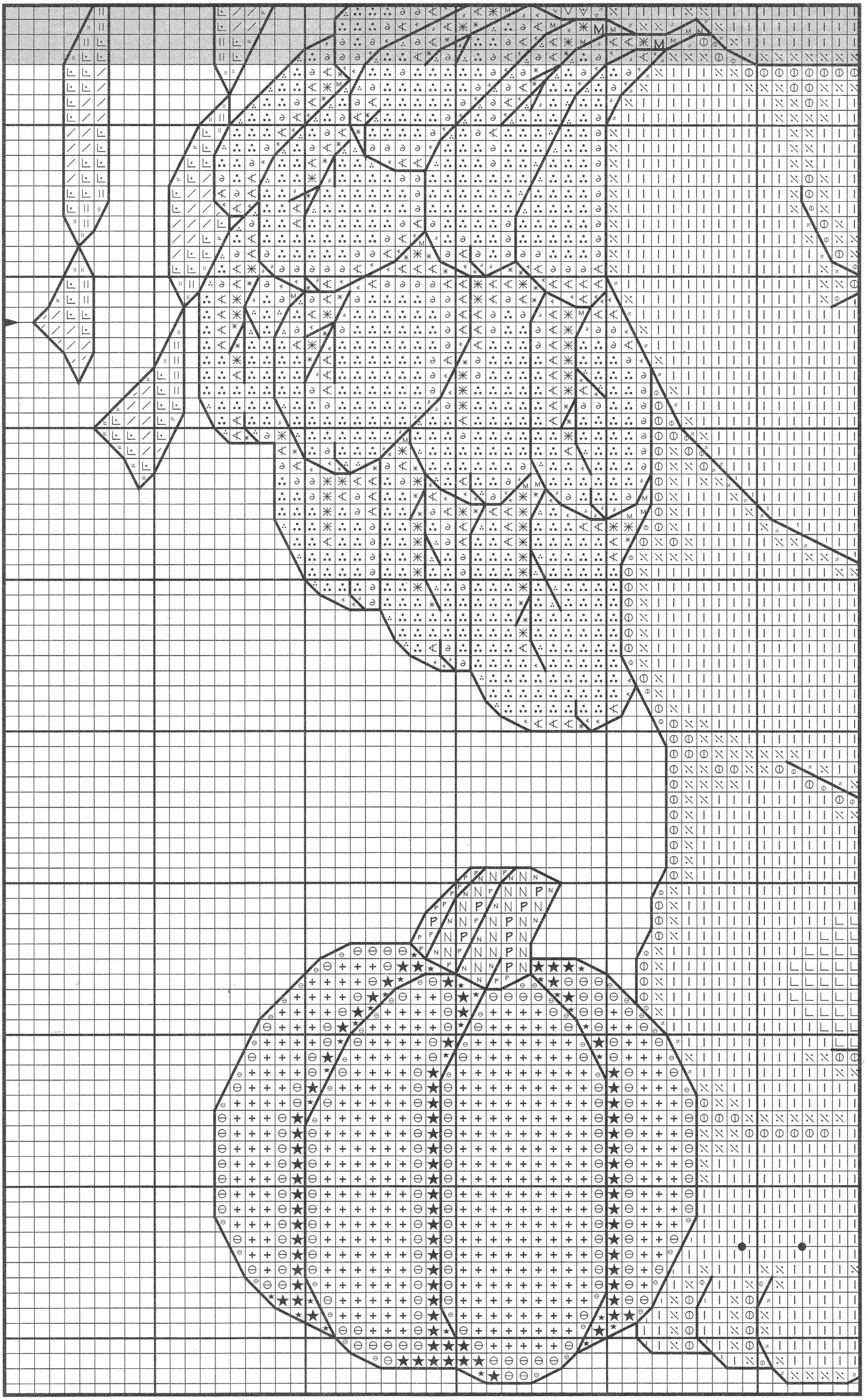

Shaded portion indicates overlap from previous sections. Do not stitch shaded area.

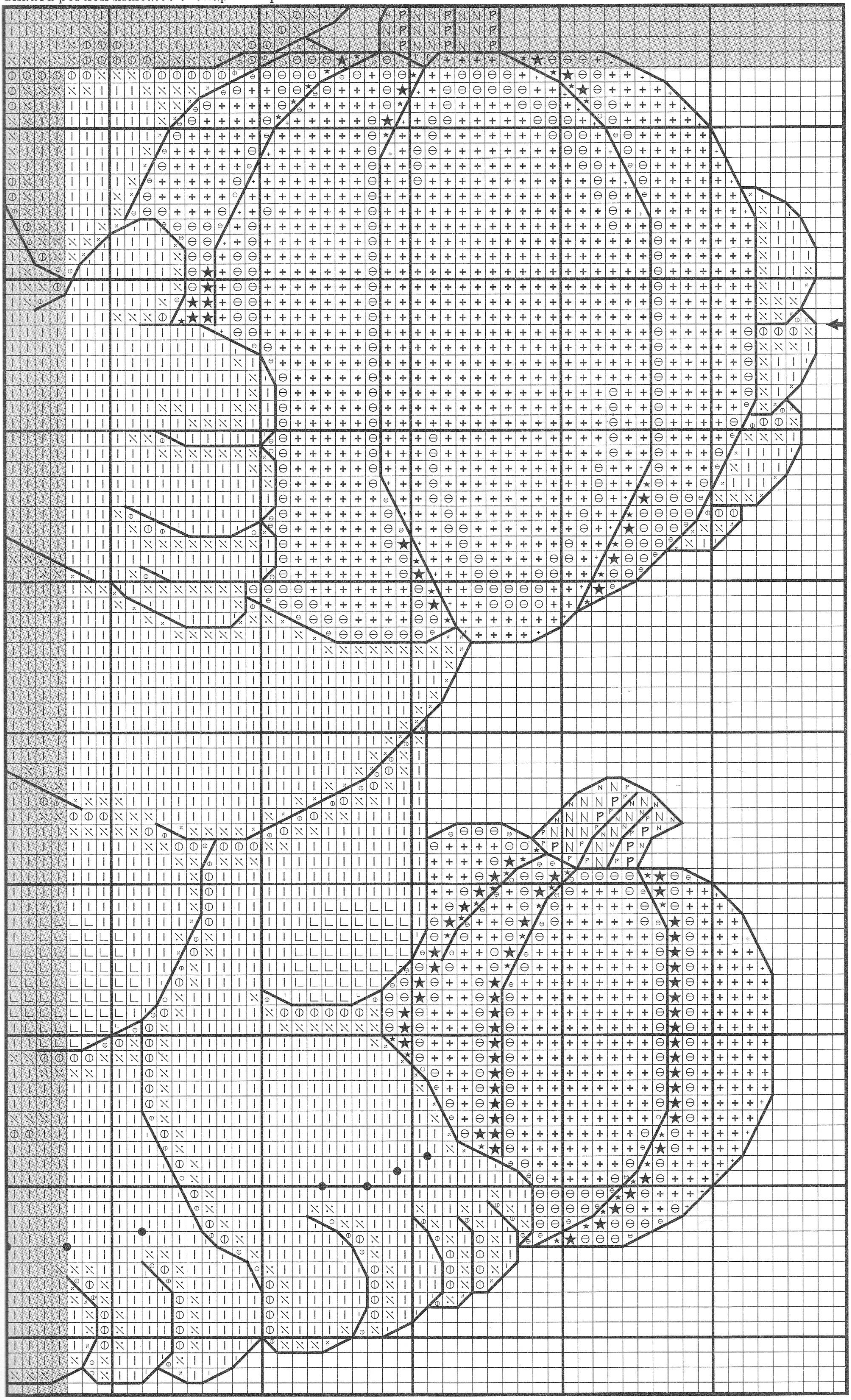

December Best Buddies

	DMC	Anchor®	
•	white	01	white
■	3799	236	pewter gray, dk.
X	761	893	salmon, lt.
ͼ	948	778	peach flesh, vy. lt.
	761	893	salmon, lt.
⦶	3779	4146	terra cotta, ul. vy. lt.
Z	3779	4146	terra cotta, ul. vy. lt.
	948	778	peach flesh, vy. lt.
⁙	948	778	peach flesh, vy. lt.
I	3770	—	flesh, vy. lt.
ε	807	168	peacock
	797	132	royal blue
◑	807	168	peacock
N	3364	843	pine green
P	3363	262	pine green, med.
>	3362	269	pine green, dk.
●	3362	269	pine green, dk.
	838	380	beige brown, vy. dk.
V	746	275	off white
V̇	676	887	old gold, lt.
M	611	898	drab brown, dk.
✳	964	185	sea green, lt.
	611	898	drab brown, dk.
∢	3047	956	yellow-beige, lt.
	964	185	sea green, lt.
2	3047	956	yellow-beige, lt.
∴	746	275	off white
	3047	956	yellow-beige, lt.
∧	762	397	pearl gray, vy. lt.
⌟	677	886	old gold, vy. lt
	353	8	peach flesh
–	746	275	off white
	white	01	white
ᔕ	761	893	salmon, lt.
	white	01	white
⧓	760	894	salmon
	761	893	salmon, lt.
⬊	347	13	salmon, dk.
⧗	347	13	salmon, dk.
	3328	10	salmon, med.
W	3328	10	salmon, med.
ℓ	3712	—	salmon, med.
T	760	894	salmon
⊙	3032	903	mocha, med.
○	3782	831	mocha brown, lt.
∟	3033	388	mocha, vy. lt.
+	3779	4146	terra cotta, ul. vy. lt.
	760	894	salmon
ƛ	948	778	peach flesh, vy. lt.
	3033	388	mocha, vy. lt.
⧺	729	874	old gold, med.

Mill Hill Beads

B	03021	royal pearl

Fabric: 18-count white Aida from Charles Craft, Inc.
Stitch count: 127H x 131W
Design size:

14-count	9" x 9¼"
16-count	8" x 8¼"
18-count	7" x 7¼"
28-count	9" x 9¼"

Instructions: Separate floss before stitching. Cross stitch using two strands of floss. When two colors are bracketed together, use one strand of each. Backstitch using one strand of floss. Work French knots using two strands of floss, wrapping floss around needle once. Attach beads last using one strand of white/01.

Backstitch instructions:

3799	236	pupils
797	132	blue in eyes
838	380	red bows, berries, poinsettia blossoms, facial features on angel and bunny
611	898	angel's hair, bunny's body and hair
839	360	remainder of backstitch

French knot instructions:

white	01	highlight in eyes
839	360	centers of flowers
3064	379	dimples on angel's hand and foot

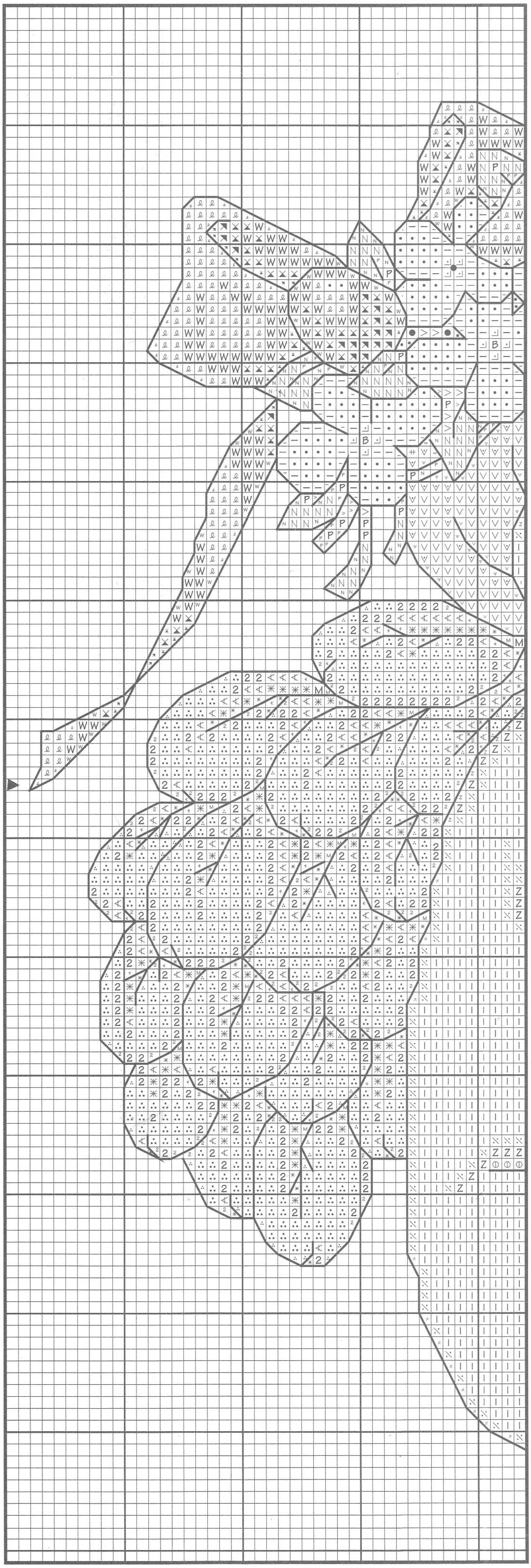

Shaded portion indicates overlap from previous section. Do not stitch shaded area.

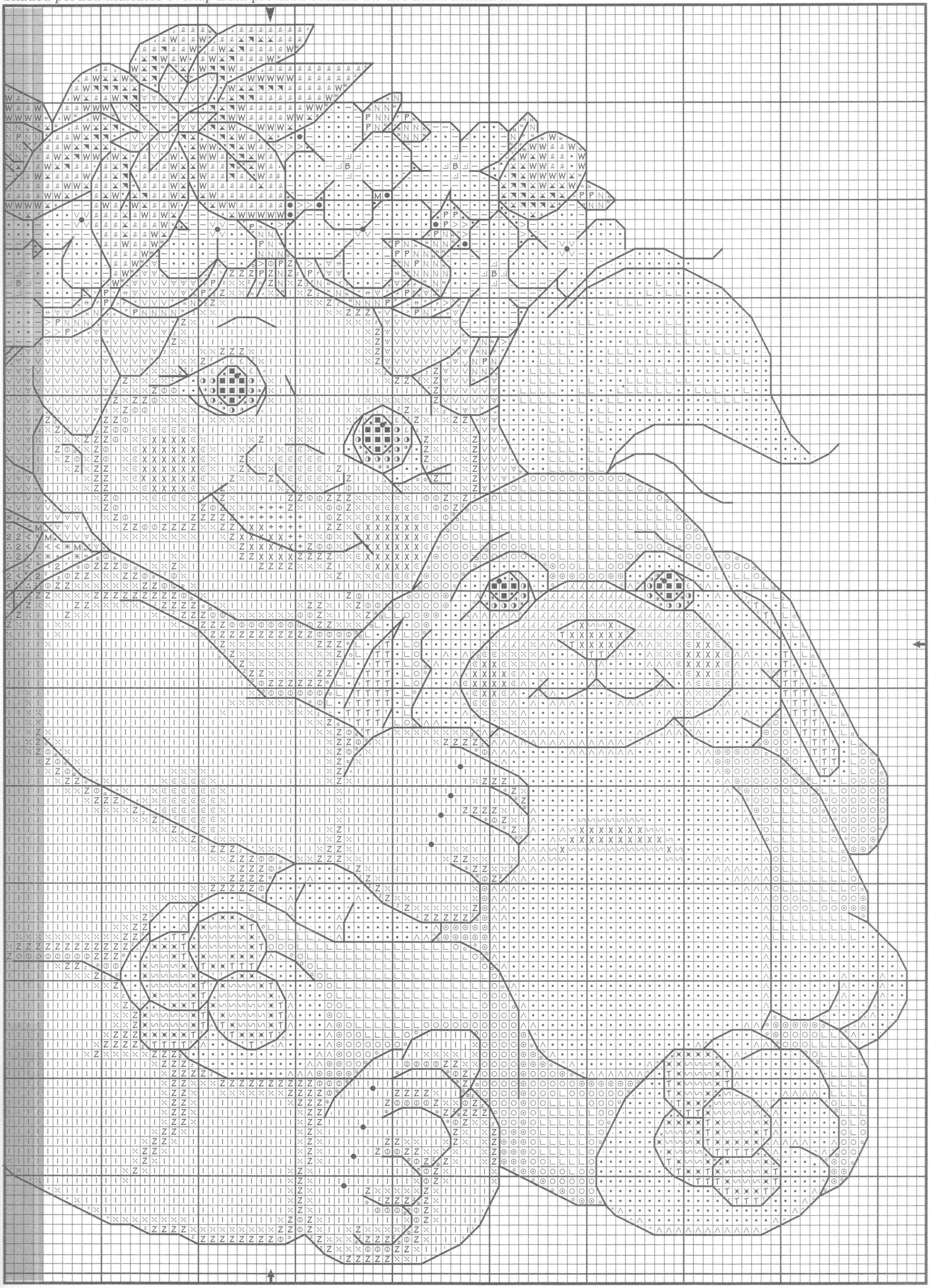

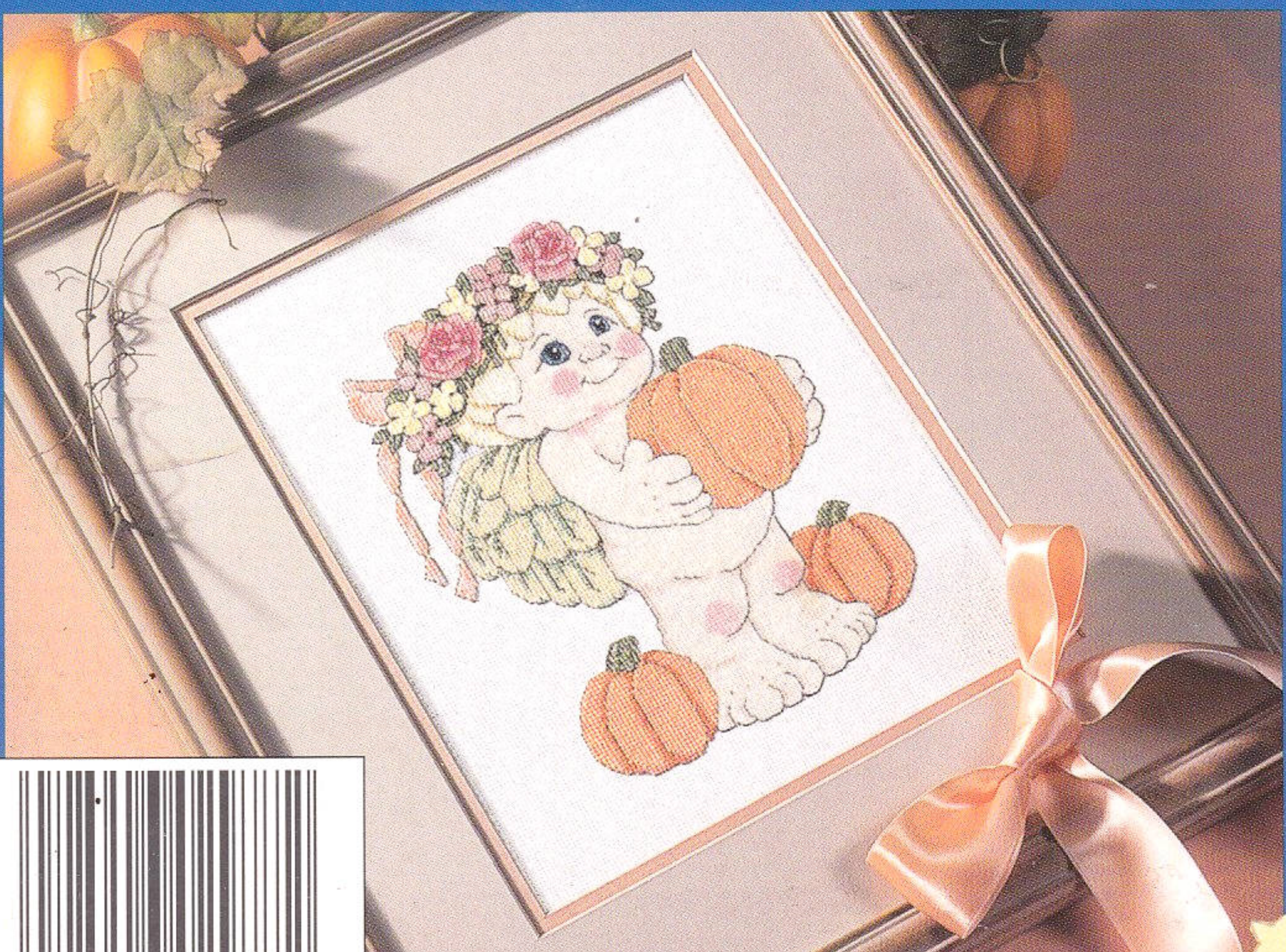

0 28906 02977 2